THE WEATHER TODAY
Partly cloudy and much colder Friday, cold wave in north and central portions; Saturday, fair.

Oneonta Daily Star

GUARANTEED CIRCULATION 7000

MEMBER OF THE ASSOCIATED PRESS.

VOLUME NO. XXIX, WHOLE NO. 11,565 — ONEONTA, N. Y., FRIDAY, FEBRUARY, 24, 1922. — PRICE THREE CENTS

ALBANY BANDITS SEIZE JEWELRY

Hold Up Theatre Party Late at Night and Escape With Gems Worth $2,000

N. Y. JEWELER SLAIN

Wholesale Broker Robbed in Another Crime — Jersey Woman Confesses to Faking Robbery

Albany, Feb. 23. — Five bandits held up Mrs. Samuel Suckno, wife of a local motion picture theatre proprietor, her daughter and escort, in front of the Suckno home late tonight and escaped with jewels valued by the owner at $2,000 and more than $100 in cash, it was reported to the police.

The party had just left their taxicab when another machine containing the men drove up. Three of the men masked and armed, alighted and ordered that all valuables be handed to them. Phillip Reilly, a theatre attaches, who accompanied the women, was knocked down when he failed to comply with the demands as quickly as the robbers wished. Mrs. Suckno was compelled to unfasten her ear rings and even the chauffeur was obliged to hand the bandits his money.

Mr. Suckno was ill in bed.

Two New York Jewelry Robberies.

New York, Feb. 23. — Shot down by one of two hold-up men, Demosthenes Santus, a wealthy jeweler, died tonight in the arms of a friend who heard the fatal shot and reached the jewelry store barely in time to catch a glimpse of the fleeing murderers. A hasty examination of the store failed to disclose definitely whether the bandits had made off with any valuables. The safe was found open with several packages of diamonds in plain view.

Santus' shop is on Madison street, near New Bowery, on the East Side.

After forcing Jacob Winsack, wholesale jewel broker, into an automobile at the point of pistols, two bandits this afternoon robbed him of $26,000 in diamonds which he carried in a brief case, knocked him unconscious and dumped him out on the pavement. They escaped.

The hold-up men stopped the jeweler on a curb in Brooklyn and he complied when they pressed pistols against his body and ordered him to get into the automobile. Across the street stood a policeman, a fireman and a street cleaner examining a hydrant, but Winsack made no outcry and they did not see his predicament. The bandits sat on either side of the jeweler in the rear seat and a confederate drove the car. When they had gone a few blocks, one of the thugs hit the top of the jeweler's head with a revolver, opened the door and kicked him out of the car, which then sped away.

Admits Robbery was Faked.

Freehold, N. J. Feb. 23.—Breaking down under the strain of long hours of questioning, Mrs. Sarah L. Roberson tonight confessed, County Prosecutor Charles F. Sexton announced, that she had "framed up" Saturday night's hold-up at her Deal home, following which she reported the loss of jewels worth $50,000.

Immediately after the confession, Mr. Sexton said a telephone message to a New York hotel resulted in the recovery of all the missing gems, which she said were to have been locked up in the hotel safe.

Both Mrs. Robertson and John Bailey, the Long Branch youth alleged to have been employed as the robber, remained in jail tonight in default of bail.

SMALL POX CAUSES CONCERN IN CITY

Three Negroes Found Suffering With Disease, Vaccination Urged by Copeland

New York, Feb. 23. — Small pox joined with influenza and pneumonia today in causing concern to health department officials. While the number of new influenza and pneumonia cases reported each day has been steadily decreasing, Health Commissioner Copeland gave warning today of the danger of small pox. Three negroes are in a Brooklyn hospital suffering with the disease. One of the three, Fred Zeigler, 23, arrived here from Savannah, Ga., six weks ago and transmitted the disease to the other two, according to the commissioner.

Commenting on small pox conditions, Dr. Copeland said:

"In 1921, we had 28 cases of small pox in New York city and 15 of this number were negroes. It is exceedingly important that every person in the community who has not been vaccinated in six or seven years should have it done at once."

SENATE ASKS INFORMATION ON U. S. MISSION TO HAITI

Washington, Feb. 23. — President Harding was requested in a resolution by Senator Walsh, Democrat, of Montana, adopted today by the senate, to transmit information regarding the mission to Haiti of Brigadier General John H. Russell of the marine corps, who, the state department recently announced, would soon go to the island as the representative of the President in an effort to restore normal conditions.

LEGAL EDUCATION HEATEDLY DEBATED

Root and Taft Declare College Course Essential to Admittance to Bar, But Others Differ

Washington, Feb. 23.—Chief Justice Taft of the United States, leaders of the American bar from all sections of the country and, representatives of universities and colleges, at the opening meeting today of the national conference of bar associations, discussed, at times somewhat heatedly, the recommendation of the American Bar association that academic education be required in the future of all law school graduates seeking admission to the bar.

The conference of delegates from more than 150 bar associations was called for the purpose of eliciting the support, it was explained, of the different states in an effort eventually to arrive at a definite and recognized standard of legal education. The discussion will be continued tomorrow, when a vote late in the day will be taken to determine the attitude of the states represented.

Elihu Root of New York, speaking at the morning session of the conference in behalf of the American Bar association, denounced conditions which he said made possible the projection into the ranks of the legal profession of men incapable of performing the duties of a lawyer, and asked support of the recommendation of the association that at least a two year's college course be required of all law school graduates in the future.

Chief Justice Taft, picturing conditions of what was described as laxity in many communities which, he declared, enabled incompetents to be admitted to the bar, was more urgent than Mr. Root in advocating educational reforms so far as the future of the legal profession was concerned. Mr. Taft said he not only was in favor of requiring two years' college study, but a full college course, of law school graduates before they were certified to practice law, explaining that "the country already has too many lawyers and I cannot feel there is going to be a dearth of them, no matter how thorough the preparation insisted upon."

J. N. Frierson, dean of the law school of the University of South Carolina, lauded those who had succeeded in obtaining admission to the bar without college training and, illustrating his contention that the proposal of the American Bar association was "unjust and uncalled for," pointed to Lincoln and other notable leaders who "never saw the inside of a college."

LABOR BOARD MAKES ANOTHER PAY SLASH

10,000 Stationary Firemen and Oilers Hit by Ruling Effective March 1

Chicago, Feb. 23. — Another pay slash, this time hitting 10,000 stationary firemen and oilers, was made by the United States railroad labor board today, when it announced rules effective March 1, eliminating extra pay until after the 10th hour and setting up a "split trick" of eight hours within a spread of 12 without any overtime pay.

After several other decisions virtually restoring the ten-hour-day for railroad workers, the board today authorized the roads to pay only pro rata wages after the regular eight hours, which the board retained in principle as constituting a day's work. Time and one-half will be paid after 10 hours.

In the case of the split trick, straight time will be paid for the first ten hours' work, whether included in the 12-hour spread or not, and time and one-half will be given thereafter.

Formerly the firemen and oilers were paid time and one-half after eight hours.

Sundays and holidays will be paid for at the pro-rata rate, a minimum of three hours' pay being made for two hours' work or less. Monthly rated employes' wages are to be adjusted to eliminate the old time and one-half provisions.

The board's new rules supplant the national agreement made during federal control, which has been in effect since January 16, 1920.

MURATORE AND MARY GARDEN SING IN HARMONY

New York, Feb. 23. — Wearing a great bandage beneath the dress of a Florentine general, Lucien Muratore, noted tenor of the Chicago Opera company, appeared tonight at the Manhattan Opera house in "Monna Vanna" as Prinzivalle—the first role he has assumed since recently undergoing an operation for appendicitis.

Singing opposite him was Mary Garden, making her second appearance with him since their tiff in which he endorsed her as a diva but saw fit to criticize her as a director. It was also their last appearance here together this season.

Both got a tremendous reception, coming before the curtain nearly a dozen times after the second act, which brought their first duet.

WHISKEY, AND MORE WHISKEY.

Newport, R. I., Feb. 23. — Trailed by the coast guard cutter Acushnet, the British tug Granville, carrying 2,200 cases of whiskey from Portland, Me., to Cuba, put in here today because of the heavy fog. Until the weather clears, the Granville will remain tied up to a wharf. The liquor aboard the Granville was loaded from a Grand Trunk train at Portland.

WRECKAGE OF THE DIRIGIBLE ROMA

Many of the 34 victims of the Roma disaster at the Newport News army base last Tuesday afternoon perished in this mass of tangled steel. The huge framework of the airship was smashed and bent by the explosion, imprisoning the crew, whose bodies were burned almost beyond recognition by the flaming hydrogen gas.

QUESTION VALUE OF DIRIGIBLES

Whole Subject of Their Military Usefulness Investigated by the Air Service

WEEKS TAKES HAND

Will Consult War Department Records to See Whether Roma Was Defective

Washington, Feb. 23. — An inquiry by the army air service into the whole question of the military value of the lighter-than-air craft is expected to grow out of the Roma disaster.

Officers of the air service said today that such an inquiry would be necessary, because loss of the Roma had entirely upset training and operating programs for that branch of the service. From the inquiry, it is understood will come a decision as to whether there is sufficient military value, direct or indirect, in the employment by the army of dirigible aircraft of great size to warrant recommendations to congress for the acquisition of new craft of the lighter-than-air type.

Secretary Weeks, in this connection, said today he had not discussed with his military advisors the replacement of the Roma, but felt there was no justification for asking the purchase or construction of a new craft of the same type.

The war secretary, after a conference today with Major General Patrick, chief of the army air service, who has just returned from Langley Field, stated he made a personal preliminary investigation of the disaster, was represented as satisfied on the basis of present information that the accident was due to the breaking of elevator, rudder controls or of the supports for the elevating gear and that there was no structural defects involved of a nature that probably could have been detected in advance, Mr. Weeks said, however, that he would have department records investigated fully to see what reports had been made by operating officers at any time as to the condition of the ship.

He had no knowledge, he said, of any complaint in connection with the ability of the crew to control the ship of the Roma except for the motor difficulty which led to the replacement of the original Italian engines with American-built Liberty motors.

"Nothing Wrong With Craft."

Newport News, Va., Feb. 23.—Lieut. A. S. Fisher, chief of the lighter-than-air service at Langley Field, home station of the ill-fated Roma, stated today that "there was nothing wrong with the craft when she left here Tuesday on her last flight."

His statement referred to assertions made in Chicago last night by Dr. J. M. Nicholson, quoting from a letter written by Lieut. Clifford E. Smythe, a victim of the disaster, after the Roma's trip to Washington last December. In this connection Lieut. Fischer said: "Knowing Lieut. Smythe as I did, I cannot believe that he has been correctly quoted in Chicago relative to his letter to his father in which he is said to have declared the Roma unsafe."

"Relative to the Washington trip of the Roma," the colonel added, "I desire to say that she behaved very nicely under most trying weather conditions. There was nothing wrong except our speed, which was a trifle slow at times on account of the Italian engines not working well in this climate. These motors were replaced and there was nothing wrong with the craft when she left here Tuesday.

"Lieut. Smythe returned from Washington by steamer after making the flight from Langley field to the capitol on the Roma, because he was ordered to do so. Several higher officers wanted to make the return flight for experimental purposes and Lieut. Smythe and others were sent back to Langley Field by steamer to make room for them.

"There must be some mistake somewhere for I am certain there was no criminal negligence and don't believe Lieut. Smythe would have made such a claim in a letter to his father.

"The air service is making a thorough and searching investigation of the Roma disaster, and thus far there has been nothing found to indicate criminal negligence recently or at any other time, the machine was in first class shape."

HIGH SCHOOL PRECEPTRESS WEDS YOUTHFUL STUDENT

Avon, Feb. 23. — Mrs. Laura Spencer, preceptress of the High school here, has notified the school commission of her recent marriage to Neil Cushing, 19 years old, a student in one of her classes.

Mrs. Spencer, now Mrs. Cushing, is 45 years old, and the mother of five children, the oldest of whom is a teacher in Rochester. Mrs. Cushing has been going about her duties, paying no heed to the excitement her romance has created. Her husband continues to attend his classes.

The school board, it was said today by Commissioner P. E. Gilbert, was considering the advisability of renewing Mrs. Cushing's contract.

TRIPLE TRAGEDY ON TRAIN ATTEMPTED

Three Deaths Expected to Follow Wild Act of Rejected Massachusetts Suitor

West Medway, Mass., Feb. 23.—P. Russell of this town was shot and killed on a New York, New Haven & Hartford train at Cliequot station, near here, tonight by Kingston Jeffers of West Medway. Russell's 19-year-old daughter Grace also was shot and probably fatally wounded. Jeffers then turned the revolver on himself and was believed tonight to be dying.

Russell, a resident of West Medway, was returning with his daughter from Boston. Jeffers was also a passenger and shortly before the shooting had approached the seat occupied by father and daughter and attempted to engage them in conversation, according to spectators.

As the train pulled out of Cliequot, Jeffers drew a revolver and opened fire, killing Russell with one shot. The girl ran from the coach and Jeffers pursued her, shooting as he ran. When Miss Russell fell, seriously wounded, Jeffers shot himself. He and the girl were taken to the Framingham hospital.

Jeffers was one of Miss Russell's suitors, neighbors said. Some trouble had arisen recently and it was alleged that Jeffers had made threats against the girl's life.

VOLSTEAD TAKES NOTICE OF ATTACKS AGAINST DRY LAW

Washington, Feb. 23.—Denouncing a recent magazine article entitled "Why America is Dry?" Representative Volstead of Minnesota, author of the prohibition enforcement act, declared in the house today that he had never attempted to disclaim ownership of the statute and reiterated that he himself had written and introduced it with his name before the judiciary committee considered it.

"Having sponsored this law and the enforcement clause, much bitterness and abuse have been directed against me personally," he said, "and as a consequence my name has in a measure become synonymous with the prohibition policy. No one here can doubt my attitude on the prohibition question. You are all aware of the work I have done in trying to place upon the statute books an effective enforcement law."

NON-POOLERS ORGANIZE IN BROOME, CORTLAND COUNTIES

Binghamton, Feb. 23.—Organizing the Broome and Cortland counties Non-Poolers association, 125 milk producers from various points in these two counties expressed their opposition today to the pooling plan of the Dairymen's League at a gathering in Whitney Point, near here. The dairymen decided to dispose of their products to private concerns instead of through the cooperative arrangement provided by the Dairymen's league.

SPECULATORS LOSE HEAVILY

Four More Brokerage Houses Hit By Financial Storms in Wall Street

BURKE WIPED OUT

Former Treasurer of United States Lost Everything in Collapse of His Firm

New York, Feb. 23. — Financial storms in speculative Wall Street, which swept the brokerage firm of Kardos & Burke into bankruptcy last night, hit four more houses today.

Involuntary petitions in bankruptcy were filed in federal court against:

S. B. Ruskay & company, liabilities estimated at $2,500,000; assets, $1,500,000.

J. W. Ball & company, liabilities estimated at $150,000; assets, $10,000.

Rodney & company, liabilities and assets not given.

The New York Stock market announced the suspension of Rasmussen & company for alleged failure to meet its engagements.

A steady stream of failures for the last month, with resultant heavy losses to customers throughout the United States and Canada, recently led District Attorney Banton to start an investigation of alleged irregular practices by brokers, the most common of which was alleged to be the "bucketing" of orders.

Of 30-odd firms that have gone into bankruptcy since the first of the year, 12 have been found by grand juries to have operated in a manner to warrant indictment of some of their members.

Unusual interest attaches to the Kardos & Burke failure because of the fact that the junior member of the firm, John Burke, was treasurer of the United States under former President Wilson. He resigned that post in 1921 to go into business with Kardos, a 26-year-old broker who started in Wall Street eight years ago as a $10 a week messenger boy.

Kardos, son of a wealthy Chicagoan, was reported out of the city today. Burke said he understood his partner had gone to a suburban town for a few days.

"The whole thing reminds me of the old adage," Burke said, "that a cobbler should stick to his last. I am a lawyer by profession. I made a mistake of going into the brokerage business, concerning which I found I know too little."

Burke said he lost everything in the crash.

FIVE TRAINMEN KILLED IN CRASH

Great Northern Flyer Collides With Snow Plow; Victims Buried Under Three Engines

Minneapolis, Feb. 23.—Five trainmen were killed and five injured, and scores of passengers were shaken up when Train No. 10, through flyer on the Great Northern railway, collided head-on with a snow plow between Delano and Montrose, 30 miles west of here, late today.

The dead were buried under the wreckage of three engines. Train 10 was bound for Minneapolis, carrying a heavy load, and pulled by two engines.

Passengers from Train 14 and Train 32, which had been stalled, were being taken to the twin cities on No. 10. So far as could be learned, none of the passengers was hurt beyond a shaking up.

The dead trainmen all were residents of St. Paul and Willmar, Minn.

WAS NOTED CRIMINAL LAWYER

Los Angeles, Feb. 23.—Earl Rogers, once known as one of the greatest criminal lawyers of the country, dropped dead today in a hotel room. His body was found by a business associate.

NEW TESTIMONY IN OBENCHAIN TRIAL

"Why Did They Do It?" Witness Says He Heard Mrs. Obenchain Say Over Body of Sweetheart

Los Angeles, Feb. 23. — Testimony that Mrs. Madalynne Obenchain stood over the body of J. Belton Kennedy, her sweetheart, as it lay on the steps leading to his summer home at Beverley Glen here last August and exclaimed distractedly, "Oh, why did they do it?" was given at her trial for murder today by George Deering.

Deering's testimony departed from that of witnesses at the trial of Arthur Burch, co-defendant with Mrs. Obenchain, who testified then that Mrs. Obenshain said, "Oh, why did he do it?" Supporting Deering's story, Mrs. Elizabeth Besanty, a neighbor of Kennedy in Beverley Glen, said that after the shots had awakened her, she heard a man's voice say, "I've got him."

Richard Parsons, proprietor of an automobile rental agency, testified that he rented a car to Arthur Burch on the nights of August 1, 3, 4 and 5. The murder was on the evening of August 5, and Burch had the car out from 7:30 to 11:30 that night, he added. He said Burch used the name of J. L. Jones.

For more than a week prior to Kennedy's death, a man appeared for hours at a time in a window of the Russell hotel, across the street from the Los Angeles office occupied by Kennedy, J. T. MacLaren, a broker, testified. MacLaren had an office in the same building with Kennedy. He knew Arthur Burch and testified that the man in the window was of about the same size and general appearance.

Deering testified to being stopped by Mrs. Obenshain while driving out of the Glen on the night of the killing and of her cry, "Oh, why did they do it?" as she gazed on Kennedy's body. He also testified that Mrs. Obenshain told him that she and Kennedy went to the Glen to find a "lucky penny" which she said was hidden there, and while Kennedy went to the car for matches, she remained near the porch at the top of the steps leading to the house. She then heard two shots, acording to her statement to him, Deering said, and upon going down the steps found Kennedy dead.

STATE BUSINESS IS WELL DONE--MILLER

Not True That There Has Been Great Waste in Public Service, Governor Declares

Schenectady, Feb. 23.—"It is not true that there is a great waste in the public service of New York state," declared Governor Nathan L. Miller in an address before the Rotary club here tonight. "I do not think it has been true at any time and under any administrations in the past 20 years, at least," he added. "As a rule, the business of the state has been well done."

Speaking of expenses generally, the governor asserted that the "state expenses for this year are as low as they can possibly be made and there can be no further reduction this year or next."

In concluding his address, the governor declared that "there is always opportunity to promote efficiency and to bring about better government, but it will always depend, in the final analysis, upon the men who administer the affairs of the various state departments. Any system you have will work better if you have the right and proper men. The great problem that we have today is the problem of inducing the right calibre of men, men of the right type, to undertake public service."

The governor's address was sent broadcast by radio telephone to amateur and professional wireless operators within a wide radius.

MUSCLE SHOALS CONSIDERED

Farm Bureau Representatives Endorse Ford Offer—Weeks Receives Draft of Engstrum's Proposal.

Washington, Feb. 23. — Consideration was given today by both the war department and the house military committee to the question of disposing of the government's power and nitrate projects at Muscle Shoals, Ala., to private enterprises for completion and operation.

At the war department, Secretary Weeks received the final draft of the offer made by Frederick E. Engstrum, of Wilmington, N. C., for completion of the Wilson dam and operation of the nitrate plants for the fixation of nitrogen from the air and production of fertilizers under a proposed 50-year lease.

At the capitol, the military committee heard Gray Silver and R. L. Bowker, Washington representative and assistant, of the American Federation of Farm Bureaus, who enthusiastically advocated the proposal made by Henry Ford for a long-year lease and outright purchase of the Muscle Shoals projects. Both favored the offer submitted by the Alabama Power company for the purchase of the Warrior steam plant and 50-year lease of the remaining properties.

NO INDICATION OF U. S. VIEW ON ECONOMIC CONFERENCE

Washington, Feb. 23. — The state department, it was learned today, has made formal acknowledgement to the Italian government of the invitation to the government of the United States to participate in the proposed economic conference o be held in Genoa, Italy. The reply, however, does not indicate what will be the decision of this government as to attendance at the conference.

NEW STORY OF TAYLOR MURDER

Film Director Slain Because He Interfered With Drug Traffic, Man Declares

OFFICIALS DUBIOUS

They Find, However, That Chinaman Mentioned in "Confession" Is Missing

Los Angeles, Feb. 23.—A Chinese bearing the name of Wong Lee—the same as that of the Chinese said by Harry M. Fields, in Detroit, to have been a member of the group of three persons he drove to the home of William Desmond Taylor, the night the film director was murdered—left Los Angeles' Chinatown two days ago, it was announced tonight by sheriff's deputies at work on the case.

The officers said they had nothing to lead them to believe that the Chinese had anything to do with the slaying of Taylor, but they pointed out that his disappearance was simultaneous with the first intimations from Detroit that Fields might have important information in conection with the case.

According to Field's story, as telegraphed by Sheriff Irving J. Coffin, at Detroit, to Sheriff William I. Traeger here, the murder of Taylor was plotted in a "hop" joint at Venice, a beach suburb of Los Angeles.

Arrangements were completed shortly before noon February 1, eight hours or more before Taylor was killed, the telegraphic details said. At that time a woman named by Fields as Jennie Moore, and Wong Lee, a Chinese, and an American, Johnnie Clark, sat in a dingy room in Venice and reviewed alleged plans for slaying Taylor because of their belief he was interfering with the drug traffic.

Story of the Murder.

At 3.30 in the afternoon of February 1, the statement continued, the party left Venice. On the way to Los Angeles, they passed through the Hollywood section, where they waited until after dark, and at 7:30 o'clock drove to Taylor's apartments. They stopped the car, according to the language of the so-called confession, nine doors south of the Tayor bungalow on Alvarado street, and on the other side of the street." At this point, according to he Detroit messages, Fields resorted to his own theory as to what then took place in the Taylor apartments.

But, Fields was said to have declared, the woman, carrying an automatic pistol of heavy calibre; the Chinese holding a 38 calibre breakdown pistol, and Clark carrying a blackjack left the automobile and disappeared into the bungalow court.

Three minutes later, according to Fields, he heard the "muffled report" of a revolver and 30 seconds later the woman, the Chinese and Clark were back in the car urging Fields to go away from here."

As he was starting the car, Fields stated, the Chinese sprang out of it saying, "Wait a minute, wait a minute."

Wong Lee then ran about 30 feet up a near-by court and hid his revolver under "something," according to Fields.

The remainder of the night was passed at the Venice "hop joint," as Fields described it, and the following day Wong Lee and Fields departed for the east by way of Seattle.

Fields said he did not know what became of Jennie Moore and Johnnie Clark. Fields was subsequently arrested in Buffalo, N. Y., and then sent to Detroit to meet another charge.

Field's "Confession" Is Doubted.

Upon receipt of the Fields statement, officers were sent to the vicinity of the Taylor apartments to search for the revolver Wong Lee was said to have thrown under "something" and another group went to Chinatown, hunting information about the Chinese.

At the same time the police of Venice were conducting a search for the "hop joint" mentioned by Fields.

Officers seeking the revolver found themselves hampered by the numbered lodges near the Taylor apartments, but they finally satisfied themselves that no weapon was concealed in the vicinity.

Women officers searched [illegible] mentioned by Fields.

The original confession [illegible] here, that he had received $[illegible] to drive the party to the Taylor apartments, and that to get the money members of the party chipped in $1. [illegible] bill at a Los Angeles bank, [illegible] easy of verification if true, officers stated, but when the revised statement brought the assertion that [illegible] charge was one of $100 instead of $1.00, the officers said they began to suspect the accuracy of Fields' statements.

TEX RICKARD UNDER FOUR INDICTMENTS; BAIL RAISED

New York, Feb. 23. — "Tex" Rickard, sports promoter, tonight was under four indictments charging him with misconduct with four school girls whose ages range from 11 to 15.

Two of the indictments, alleging abduction of Nellie Gesko, 14, and Anna Hess, 11, were returned today by a supreme court grand jury. The other pair, handed up several days ago, accuse the promoter with criminal assault upon Alice Rack, 14, and Sarah Schoenfeld, 15.

Over protests of Rickard's counsel Justice Wasservogel raised Rickard's bail today from $10,000, fixed for him when the first two indictments were turned, to $25,000. The promoter pleaded not guilty to all the indictments and supplied the $25,000 in cash.

NewspaperARCHIVE®
NewspaperARCHIVE®

CHARRED BODIES OF VICTIMS TAKEN FROM RUINS OF ROMA

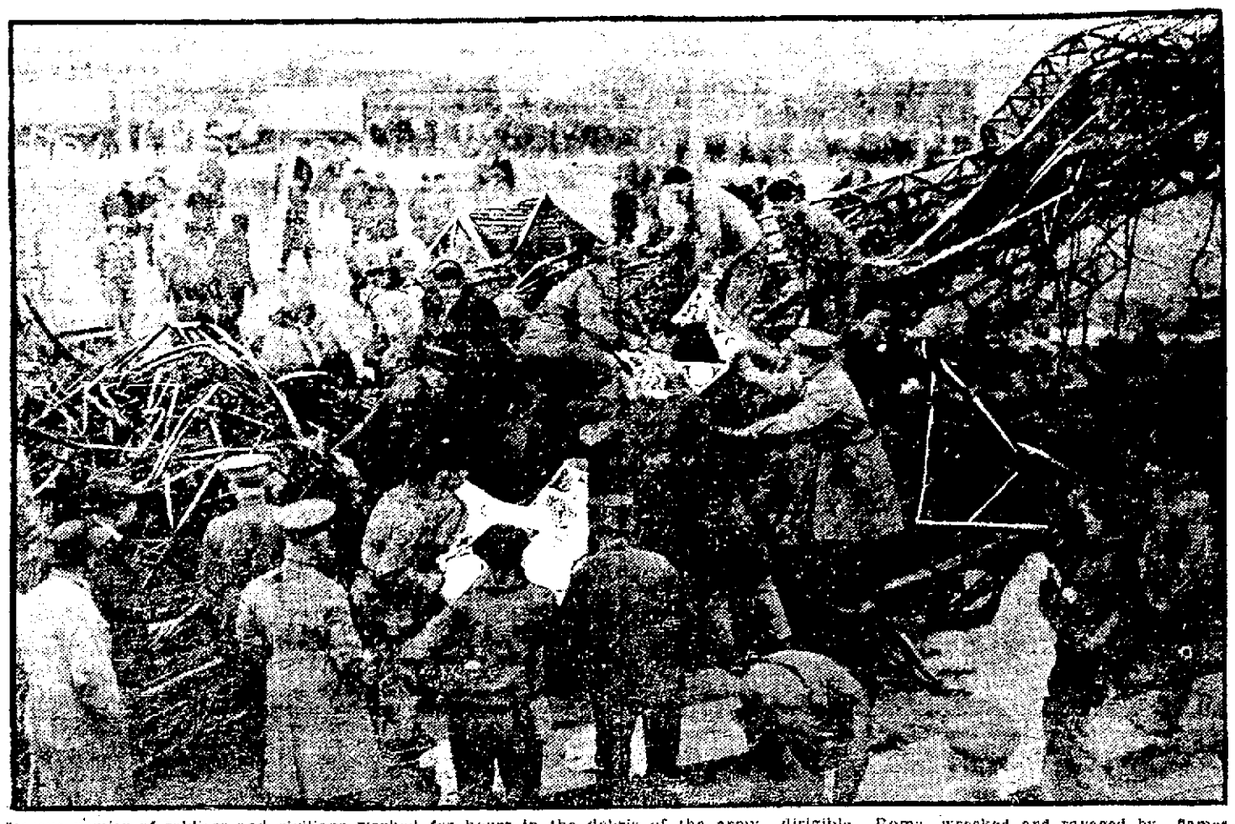

Rescue parties of soldiers and civilians worked for hours in the debris of the army dirigible Roma, wrecked and ravaged by flames at Norfolk, Va., last Tuesday afternoon. This photograph, taken shortly after the disaster, shows the search for bodies of victims. In the center, rescuers are removing the charred body of one of the 34 men who lost their lives in the accident.

MILLIONAIRE HELD ON INSANITY CHARGE

Los Angeles Detectives Arrest William Wendt, Find $350,000 in His Pockets

Los Angeles, Feb. 22.—William Wendt, Los Angeles millionaire, who could not be located at his hotel today when officers sought to take him into custody on a warrant on a complaint charging insanity, was a prisoner tonight in the psychopathic ward of the Los Angeles county hospital.

Detectives found him at a railroad station, where, it was believed, he was planning to board a train for El Paso. In his pockets they said they found bonds and stocks valued at $350,000 and in a hotel other than that in which he lived, an additional $400,000 in currency. He was said to have carried both in a small grip when he left his hotel this morning.

Courts at Buffalo recently declared Wendt incompetent. He said the ruling made no difference to him, as he was not in their jurisdiction. Then his daughter, Miss Margaret L. Wendt, brought charges of insanity against him here.

Wendt was known as "the iron king" in Buffalo, where he lived until late in 1918.

TONSILITIS
Apply thickly over throat—cover with hot flannel—
VICKS VAPORUB
Over 17 Million Jars Used Yearly

ARBUCKLE TRIALS COST $13,000.

San Francisco, Feb. 22. — The two trials of Roscoe Arbuckle on a manslaughter charge arising from the death of Virginia Rappe, film actress, have cost the city of San Francisco nearly $13,000. It was disclosed today with the filing of expense sheets.

Both trials resulted in a jury disagreement. The first trial cost $5,953.24 and the second trial $6,788.71.

If you have ever tasted Otsego coffee, you wouldn't be surprised to be told that the demand for this famous coffee is increasing at a tremendous rate. Advt. 6t.

Potatoes Wanted. Phone 352. Van Buren's grocery. Advt. 6t.

WLADEK ZBYSZKO DEFEATS JOE STETCHER IN GARDEN

New York, Feb. 22. — Wladek Zbyszko, younger brother of the world's champion heavyweight wrestler, defeated Joe Stecher, former champion, of Dodge, Neb., in a finish bout at Madison Square Garden last night.

NO HOLIDAYS FOR LANDIS.

Chicago, Feb. 22.—Today, Washington's birthday, was a holiday for nearly everyone in the federal courts except Judge K. M. Landis, who has resigned, effective March 1.

"Why, judge, have you forgotton this is a holiday?" an attendant asked.

"Holiday, nothing," replied the judge. "I've got to clear my calendar by March 1, so there won't be any holidays for me."

Wanted.

To sell or exchange for lighter car, Cadillac eight-cylinder, thoroughly overhauled and newly painted; cord tires and complete set of tools. Price that is astonishingly low. Phone 152. advt 1w

Winter coats at very low prices. The LaReau shop, 184 Main street. advt 1t

UNADILLA "HI" WINS.

Defeats Old-Time Sidney Rivals on Their Court, 26-14.

Sidney, Feb. 23. — Unadilla High school, in a hardfought game, won over Sidney High last night, 26-14. The visitors started the ball rolling when McMullin looped in one, and after that it was curtains for Sidney, although the losers fought a hard battle. The game had a tendency to be rough, but Referees Damaschke and Smith handled the game in a capable manner.

McMullin starred for Unadilla, while Palumbo was a big factor in Sidney's scoring:

The box score:

SIDNEY HIGH.	F.B.	F.P.	T.P.
Johnson, rf.	1	4	6
Palumbo, lf., rg.	2	0	4
Rowe, c.	1	2	4
Hallock, lg., lf.	0	0	0
Sager, rg.	0	0	0
Gasco, lg.	0	0	0
Totals	4	6	14
UNADILLA HIGH.			
McMullin, rf.	8	2	18
Edwards, lf.	2	0	4
Raitt, c.	2	0	4
Trask, rg.	0	0	0
Stewart, lg.	0	0	0
Ingalls, lg.	0	0	0
Totals	12	2	26

Score by halves:

	1st.	2nd.	Total
Unadilla	13	13	26
Sidney	6	8	14

Referees — Damaschke, Smith. Scorer—Gladstone. Timer — Weiss. Fouls called—On Unadilla, 13; on Sidney, 6.

Giants Trim the Dodgers.

The Giants took two out of three from the Dodgers in the Y. M. C. A. bowling tournament last night. Beckstedt was the high man, with a total of 568, while Bosworth was a close second, with 557 and the high single game, 214. The scores:

DODGERS.			
Ceperley	118	171	159—448
Smith	146	180	158—484
Dunn	143	127	134—404
Pedrone	192	177	174—543
Bosworth	161	182	214—557
Totals	760	837	839—2436
GIANTS.			
Hotaling	155	165	141—461
Tucker	122	137	142—401
Molinari	173	185	169—527
Shaw	149	188	157—494
Beckstedt	184	180	204—568
Totals	783	853	815—2451

Show Acro Development.

A remarkable collection of pictures, which will be more highly prized as years go by, is the series of American aeronautical photographs which ex-Major Ernest Jones, army air service, has gathered during his fifteen years in this work. They cover the development of aeronautics, particularly aviation, from 1903 to 1917. The 1,800 photographs visualize the successive steps made by the Wright brothers, Curtiss, Thomas, Wittemann and other pioneers in this country. Some of these are the only pictures in existence of certain machines and events. "It is probable," says United States Air Service, "that this is the most complete collection of air photographs in America."

No Place for Tobacco Fiends.

As a precaution against forest fires, smoking has been entirely prohibited in any part of the Olympic national forest in Washington. The area covered by the "no smoking" order mounts to about 540,000 acres. The period of this prohibition is to be determined by the district forester at Portland, Oregon. The urgent reason for this action is due to the fact that the area was largely swept by a cyclone during the last winter and the ground is covered with broken trees and branches of trees so that if a fire were to get any headway at all, it would be difficult to check it.

Dreaming of Poverty.

To dream that you are very poor, and in rags, may not be a bad sign. It is said to indicate that good luck is coming your way and that riches lie in the future.

Woman's Feet.

According to one authority, a woman's feet should be to her height in the proportion of 14 to 100—that is, as nearly as possible, one-seventh of the height.

MARKET FALLS BACK IN THE FINAL HOUR

Early Stages Marked by Steady Rise on Largest and Most Varied Dealings of Year

New York, Feb. 23. — The stock market today rose almost steadily in its early and immediate stages to higher levels on the largest and most varied dealings of the year, but fell back sharply in the final hour. Reactions followed an advance of call money from five to six per cent.

Gains ranging from larger fractions to one and one-half points were made at the outset. Advances were extended to as much as six points before profit taking and the money flurry made pronounced impression.

A large part of the increased business originated from professional sources, and orders received by commission houses over the holidays. These were augmented by short covering, especially in steels, equipments and oils.

Many of these issues achieved highest prices of the year, United States Steel being the most conspicuous example, but that stock forfeited its gain of one and five-eights points, closing unchanged. Chandler motor, at a new rise of two and one-half points and Canadian Pacific, at a net gain of three and one-fourth points, were among the few prominent stocks to resist pressure.

Passing of the dividend on Republic iron and steel preferred because of uncertain business conditions, was announced at the close of the market. Other developments of the day, such as better trade prospects and more favorable railroad earnings, were among the factors which gave impetus to the long account.

Liberty bonds were firm, but the entire list eased toward the finish of the market.

New York Produce.

Butter — Unsettled; receipts, 6,618; creamery, higher than extras, 36 @ 37; creamery extras, 92 score, 36; firsts, 88 to 91 score, 32½@35½; state dairy, finest, 35@35½.

Eggs — Steady; receipts, 21,633; state, nearby and nearby western hennery, whites, firsts to extras, 37@43.

Cheese — Firm; receipts, 1,012.

New York Meats.

Cattle — Receipts, 650; steady; prime steers, $8.80.

Calves — Receipts, 1,170; steady; veals, $9@16; culls, $6@8; little calves, $4@6.

Sheep and Lambs — Receipts, 4,180; steady; sheep, $4.50@8; culls, $3@4; lambs, $12@16.50; culls, $8@$10; yearlings, $14.

Hogs — Receipts, 4,225; higher; medium to light weights, $11.40 @ $15.60; heavy hogs, $10.50@11; roughs, $8.50@8.75.

New York Poultry.

Live Poultry — Easy; roosters, 16.

Dressed Poultry — Quiet; prices unchanged.

Chicago Grain.

	Open	High	Low	Close
WHEAT—				
May	143½	147	143	144
July	124½	127½	123½	124⅞
CORN—				
May	61	66¼	63⅝	65
July	66	68⅛	65¾	67⅛
OATS—				
May	41¼	42½	41¼	42
July	42⅞	43⅞	42¾	43¼

ONEONTA MARKET.

Grain and Feed at Retail.

Wheat bran	$1.95
Buckwheat, cwt.	$2.00
Oats, per bu.	.68
Ground oats	$1.83
Poultry grains	$2.13
Gluten feed	$2.26
Corn meal, cwt.	$1.50
Cracked corn, cwt.	$1.50
Corn, per bu. old	.82
Table meal	$4.50
Corn and oats	$1.66

The Land of Blades.

Japan is called "the land of blades" by its own people, some of the older scholars having declared that the first sword was invented by the some god who invented poetry. A maker of swords in Japan was ever highly honored among his fellow mechanics. An unusually skillful and artistic smith sometimes was recipient of high military rank, a yearly pension, or was even raised to the lordship of the province in which he dwelt.

Jade and Its Properties.

The modern mind is scarcely able to sympathize with the old oriental attitude toward the precious qualities of jade, esteeming it for its esthetic properties. In its evolution as an art object a parallel might be drawn between it and the worship of the gods of Greece; as they failed in power and respect shown them they were not wasted, but became excellent material for poetry.

75% OF HOUSEWIVES SOAK EVERYDAY CLOTHES

What does soaking mean to you? Three out of every four housewives always loosen the dirt by letting the clothes soak before they start washing.

With the ordinary soaps, this helped a little but there was still a lot of rubbing to be done. Rinso, an entirely new kind of soap, loosens and dissolves every bit of dirt, without the slightest injury to the clothes. Soak your clothes an hour or more in Rinso and the dirt rinses right out, all but the most stubborn places and those need only a light rubbing.

Rinso is the only soap you need for the entire regular family wash. You don't need any other soap—nor any washing powder with Rinso. Women who are using it say their clothes are spotless and last longer.

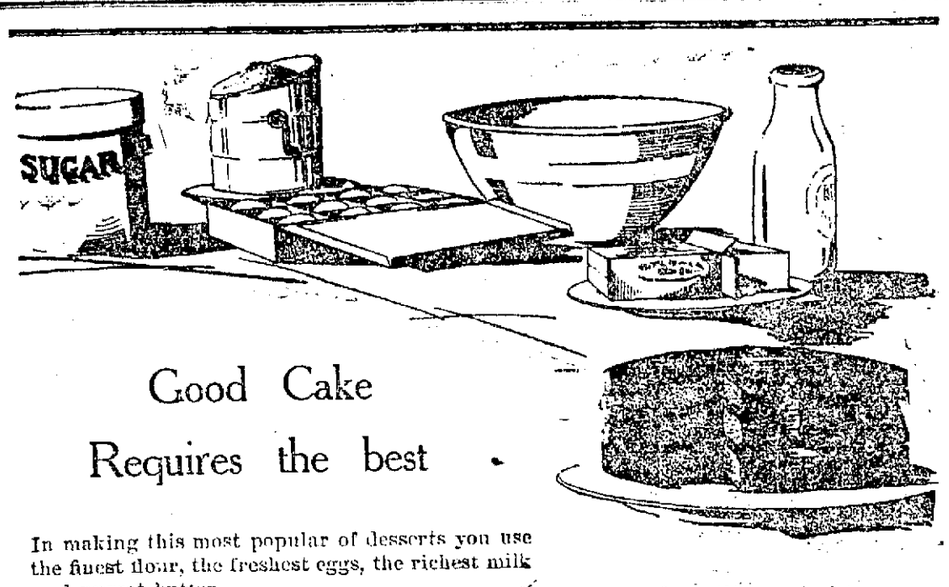

Good Cake
Requires the best

In making this most popular of desserts you use the finest flour, the freshest eggs, the richest milk and purest butter.

All these form the foundation of a good cake.

But—it can be quickly spoiled if it is not properly flavored.

Heat will evaporate the flavor if the Vanilla is not PURE and strong.

Harris' Vanilla is both pure and strong. The flavor lasts and permeates through the cake. It does not lose its flavor like ordinary Vanilla Extracts.

Flavor your next cake with Harris' Vanilla—the flavor it has will pleasingly surprise you. Order a bottle from your grocer today.

FRANK E. HARRIS CO., BINGHAMTON, N. Y.

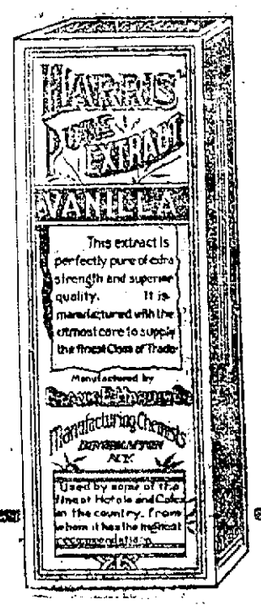

HARRIS'
PURE VANILLA

VISIT O. S. HATHAWAY'S
ONEONTA THEATRE
ONEONTA'S LEADING PLAYHOUSE

TODAY AT 2:30 ADULTS 28c | TO-DAY 2:30-7-9 P.M. | TONIGHT 7 AND 9 ADULTS 28c

Children at Matinee 10c To-Night 22c
Children Admitted Only When Accompanied by Parent or Guardian Except at Saturday Matinee

TO-DAY'S FEATURE PHOTOPLAY
Earle Williams
In
"Bring Him In"

"Bring Him In" is the title of this stirring drama of the land of ice and forests north of 53. It is also the motto of that splendid body of men known to fame as the Royal Northwest Mounted Police. And the picture is permeated with the spirit of that dauntless body of riders whose one determination is to live up to their record of "Get your man," get him even if it takes you a lifetime, even if it costs you your life itself.

EARLE WILLIAMS IN SCENE FROM "BRING HIM IN"
If Earle Williams, as Dr. Hood in "Bring Him In," had realized that the man he had just saved from drowning was a member of the Canadian Northwest Mounted Police and on his trail, perhaps he would not have been so eager to make the rescue.

—TO-DAY'S ADDED ATTRACTION—
MARJAH

NOTE — Marjah is not a clairvoyant, a spiritualist, medium or a pretender of any sort. He does not claim to be infallible, but the high percentage of correct answers which the visions that he seems to see enable him to give, make his performance one of the most mystifying, entertaining and instructive now before the public.

A Challenge to Skeptics
YOU Ask Him A Question
HIS Answer Will Be
Your Proof

YEP IT'S LADIES MATINEE TO-DAY

Special Matinee
—FOR—
LADIES ONLY
TO-DAY

No men, not even employes of the Theatre will be admitted today.

NOTE — Special for the Ladies at the Matinee Today. The first 100 ladies purchasing tickets for the Matinee Today, will receive a coupon which entitles the holder to one question FREE in private after the regular performance. Remember, they are limited to 100. Get in line early. Box office and doors open promptly at 2 p. m.

TO-MORROW'S PHOTOPLAY
CORINNE GRIFFITH
in "MORAL FIBRE"
The Story of, from a small town girl to a big city society leader
—TO-MORROW LAST 3 TIMES—
MARJAH ASK ANY ?

COMING MON. ONE DAY FEBRUARY 27

NEWSPAPER ARCHIVE®

Otsego County News

SILVER ANNIVERSARY

County Treasurer and Mrs B G Johnson Given Surprise Last Evening by Cooperstown Masonic Bodies.

Cooperstown Feb 23. — Wednesday evening at the close of the regular meeting of Otsego chapter Order of the Eastern Star about 125 members of the order and Otsego lodge, No 525 F & A M met to enjoy a Washington's birthday party The lodge room was prettily decorated with the national colors and the evening was spent in dancing card playing and singing after which delicious refreshments were served The party was in the nature of a surprise for the Worthy Matron Mrs Florence Smith Johnson and her husband Burton G Johnson the occasion being their 25th wedding anniversary The Worthy Patron Henry Ward Johnson in behalf of the fraternal brothers and sisters presented Mr and Mrs Johnson with a chest of 25 pieces of silver and the Assistant Matron Mrs Anna Pierson presented the bride of 25 years with a bouquet of carnations

Mrs Johnson has served as county treasurer for two terms and both he and his wife are highly esteemed in the village Mr Johnson is an officer in the recently-organized Otsego commandery of Knights Templar and his wife is one of the oldest members of the Eastern Star

Died in California

Word has been received in Cooperstown of the death in Pasadena California February 18 of Howell L Williams Mr Williams is survived by his mother, Mrs Abbie L Williams of Bristol R I and a sister Miss Mildred L Williams His wife was Miss Lucy Cook daughter of Mrs Phoebe D Cook of Cooperstown Mr Williams was well known in Cooperstown where he had visited on several occasions

John C Smith Dead

John C Smith one of the oldest residents of the village, died Tuesday afternoon He was born in Mohawk and was 84 years old Mr Smith had been a resident of Cooperstown for 60 years and was for many years a contracting mason In 1857 he married Miss Mary E Chappell of Springfield who died two years ago He is survived by one daughter, Mrs F. B Page The funeral will be held tomorrow afternoon at two o'clock at the family home on Eagle street Rev M L Yates officiating Burial in Lakewood cemetery

MARRIED AT MILFORD

Contracting Parties Are Mildred Lyon and Cortland K. Swartout

Milford Feb 22.—Miss Mildred Lyon only daughter of Mr and Mrs Charles Lyon of this place and Cortland Kenneth Swartout son of Henry Swartout of Hartwick Seminary were quietly married at the home of the bride's parents Monday February 20 at 1 o'clock Rev Frank Wolfrath of Hartwick Seminary performed the ceremony in the presence of only the immediate relatives The bride wore a traveling suit of blue velour with hat to match The couple was unattended

Following a wedding breakfast the couple left for a trip to Albany and Troy and on their return will reside at Hartwick Seminary where the groom is a successful farmer The wedding gifts were many including china silver linen and money Mr and Mrs Swartout will have the congratulations of their many friends

Central Hotel Catches Fire

The Central hotel in this village caught fire about 7 45 o'clock Thursday evening but was discovered before much serious damage was done The fire was caused by an overheated flue on the second floor and started in one of the partitions It was discovered by a member of the Hinman family and the alarm was sounded in 10 minutes The fire company was on the scene within a few minutes and their quick work extinguished the flames before they had gained much headway

D A Hinkins the proprietor had spent considerable money on the building the past year both inside and out and has made the place very attractive His loss while not heavy from the fire is a serious one from the water The family have the sympathy of the community in their misfortune

Undergoes Operation

Mrs J P Miller underwent a major operation at her home on North Main street Sunday The operation was performed by Dr M Latcher of Oneonta and was very successful The many friends of Mrs Miller will be pleased to learn that she is recovering nicely Her daughter Mrs Ruth Miller of Syracuse university is spending a couple of weeks with her

Ladies Aid Meeting

The Ladies Aid Society of the Methodist Episcopal church will meet at the church parlors on Tuesday afternoon [illegible]

Social Party at Willard

[illegible] has been staying with Willard Lamont at Oxbow [illegible] of the sixth birthday of Willard Lamont Mr and Mrs [illegible] graduate of Milne High school

Prize Dollars

A limited supply of the new [illegible] dollars has arrived at the Milford National bank

Wins Medal and Cup

Elbert Farley of Milford a student at Cornell university won the medal and cup given by the Student Dairy Show at Cornell Farmers week for showing the best grand champion animal of the show The annual was held in exhibition Mr Farley who has been very successful in animal husbandry at [illegible]

Old Fashioned Dance

An old fashioned square dance will be held at the home of Myron Martindale in Hinman Hollow on Monday evening February [illegible]

FORMER WORCESTER RESIDENT

Body of Mrs Minnie Smith Bulson Brought to Worcester for Burial

Worcester Feb 22.—The body of Minnie Smith wife of D N Bulson of Lock the Center L I who died on Sunday last was brought to Worcester this morning for interment in the Maple Grove cemetery Mrs Bulson was formerly a member of the faculties of the Worcester and Schenevus High schools

To Open A & P Store

[illegible] Fuller assistant superintendent of the Atlantic and Pacific stores has leased the Ferguson store in this village and a force of men is necessary [illegible] plans can be made will open one of the famous chain stores in that location The lease dates from April 1 [illegible]

WITH SCHENEVUS DAIRYMEN

Dairymens League Branch Incorporates — Directors and Officers

Schenevus Feb 22 — The Dairymens League meeting held Tuesday afternoon in Chase & Bennett hall was well attended N J Vrieland of Oneonta district superintendent was present and assisted in incorporating the Schenevus branch Five directors were elected—Arnold [illegible] for three years [illegible] and Grant for two years and Fulsom and Nesbitt for one year

[illegible] Fulsom was president Chas N Starr vice president and John W Chase secretary and treasurer Five new members signed the pooling contracts

Mr Vredenburgh called attention to the fact that every pool member should sign the by laws before Feb 28 the 60c per 100 pounds that has been deducted for local expenses will not come [illegible] to the Schenevus branch

Hupmansville Pastor Here

Rev Earl S Coates of Hupmansville will occupy the pulpit of the Lutheran church on Sunday next in the absence of the pastor Rev N [illegible]

Visits Auto Show

Frank H Fish spent Tuesday in Albany where he visited the auto show

Meeting at West Davenport

West Davenport Feb 22 — The meeting of the Ladies Aid which was to have been held at the home of Mrs E J Fish Saturday has been postponed to next week at the same until further notice

COAL

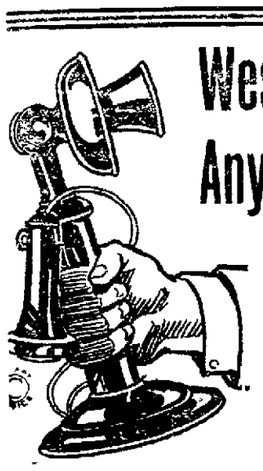

West End East End

Any End of Oneonta

Only 15 minues away from our

Coal Chute, Phone 852

Our Reo Speed Wagons will deliver you good, clean coal as you want it, when you want it.

Phone 852

To Get Satisfactory Quality and Service

Oneonta Coal & Supply Co.

5 BROAD STREET

Man Has Miraculous Escape

[illegible] was [illegible] our family physician that I [illegible] with me in operation [illegible] liver and said I were in such a condition I [illegible] the days to [illegible] the hospital But then I saw the advertisement of Mayr's Wonderful Stomach Remedy taking it I am [illegible] like a new person all [illegible] to be like it was years ago [illegible] It is a simple harmless preparation that [illegible] the gastric juices from the mucous lining and allays the inflammation which causes practically all stomach liver and intestinal ailments including appendicitis One dose will convince or money refunded

NOTICE TO CREDITORS

[illegible] Surrogate of the County of Otsego [illegible] hereby given according to law to all persons having claims against the estate of Pierre Lakel late of Oneonta in said county that they are required to exhibit the same with vouchers thereof to the undersigned administrator of the estate of the said deceased at the law office of [illegible] in the city of Oneonta being the place designated by the said court for receiving such claims [illegible] days next [illegible] Dated February [illegible]

John Peter Administrator

George L [illegible] Attorney for the Administrator Oneonta N Y

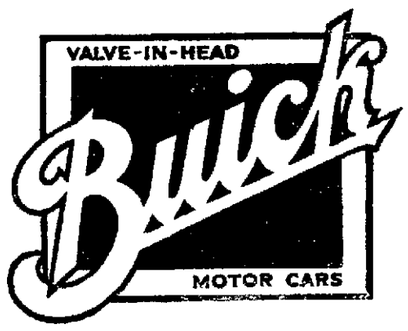

More Facts You Should Know!

1 For the calendar year, January 1, 1921, to January 1, 1922, Buick built and *actually sold over 80,000 automobiles.*

2 These sales for the calendar year 1921 exceeded by *over 12,000 cars* the sales of any automobile manufacturer having a six-cylinder automobile in its line.

3 These sales for this period likewise represent a *volume of business* greater by *over $9,000,000* than the sales of any other automobile manufacturer excluding Ford.

4 These figures are taken from official reports *and are absolutely reliable.*

(C 29)

BUICK MOTOR COMPANY, FLINT, MICHIGAN
Division of General Motors Corporation

R. W. HUME

DISTRIBUTOR FOR OTSEGO AND DELAWARE COUNTIES

244 Main St., Oneonta, N. Y.

WHEN BETTER AUTOMOBILES ARE BUILT, BUICK WILL BUILD THEM

Delaware County News

HOBART NEWS NOTES

Hobart Feb 22 — Hobart friends will be pleased to know of the recovery of Mrs Mary Eichel who was able to leave the Albany hospital Wednesday After a short stay in Schenectady she will be joined by her mother Mr W H Lugg to their home in this village — Mr and Mrs Eugene Storie and family of Delhi spent the day with friends in Hobart — Holy communion at 11 in St Peter's church Sunday morning Bible class and church school at 11 Evensong sermon and benediction at 4 p m — Morning worship at 10 in Sunday at the Methodist Episcopal church Sunday school at 11 Epworth League at 6 Union service in the Presbyterian church at 7 Worship at Jefferson Sunday morning in the Presbyterian church subject of sermon Special music by the choir [illegible] Christian Endeavor [illegible] Popular [illegible] Mrs Charles Dhler [illegible] Mrs Fred Baker spent Wednesday with the Misses Scrugg Mrs [illegible] returned home Monday from [illegible] days spent in Rochester with her son Irving and daughter Dorothy and Mrs Curtis The monthly business meeting of the Ladies Aid will be held with Mrs S [illegible] Wednesday March [illegible] Mrs [illegible] Sprague [illegible] two weeks [illegible]

(Concluded on Page Eight)

FARMER'S WIFE FRIGHTENED

[illegible]

KOKTAGHT CREEK CLEARED

Jam Resulting From High Water at Davenport Center Averted

[illegible] high water [illegible] completed [illegible] of this week since the [illegible] set in the streets of the village have been a torrent of [illegible] wagons and sleds have been [illegible] hundred [illegible] was realized however that conditions might become worse unless the creek was opened up and a force of men set to work [illegible] dynamite [illegible] Further trouble is anticipated although the jam today will not be [illegible] serious [illegible]

Local News Notes

There will be a business meeting of the Ladies Aid society at the home of Mrs H H Keer Friday afternoon [illegible] Harris Tanner recently caught a large horned owl in a trap Mrs G Harold Simmons was the week end guest of Oneonta friends Harry Craig of Davenport has commenced work for the Shultz Farms company

EAST MEREDITH MENTION

East Meredith Feb 22 — Joe Sprague returned to Mt Vision Sunday after spending a few days at his home here The proceeds of the Christian Endeavor social last Friday evening were about $[illegible] Mr and Mrs Charles Dhler are assisting Los [illegible]

NOTICE OF CANCELLATION OF CALL FOR SPECIAL CITY ELECTION

[illegible]

Drop Suit on Two

[illegible]

Drop Suit on Two

[illegible] further consider certain questions [illegible] holding such election which were not apparent at the time of said sale

Now therefore notice is hereby given that the said special election [illegible] hereby cancelled and declared null and void and of no force or effect and that said special election will not be held at the time and in the manner and as set forth in said call

In witness whereof I have hereunto affixed my hand and official seal and the seal of the city of Oneonta New York this [illegible]

A very lucky strike for William Tell, Jr.

One of the luckiest in history, when you consider the consequences.

LUCKY STRIKE!

When we discovered the toasting process six years ago, it was a Lucky Strike for us.

Why? Because now millions of smokers prefer the special flavor of the Lucky Strike Cigarette — because

It's Toasted*

*—which seals in the delicious Burley flavor

And also because it's Guaranteed by The American Tobacco Co

STRAND

MATINEE 2:30 22 Cents

YOUR THEATRE

EXTRA SPECIAL LAST TIMES TODAY

EVENING 28c First Show at 7 o'clock Come as late as 9 15 and see it all

CHILDREN UNDER 16 YEARS OF AGE MUST BE ACCOMPANIED By PARENT or GUARDIAN At All Shows Except Saturday Matinee

AN EXCEPTIONAL FEATURE PRODUCTION ASK ANYONE WHO SAW IT YESTERDAY

BENNETT PICTURES CORPORATION presents

REX BEACH'S

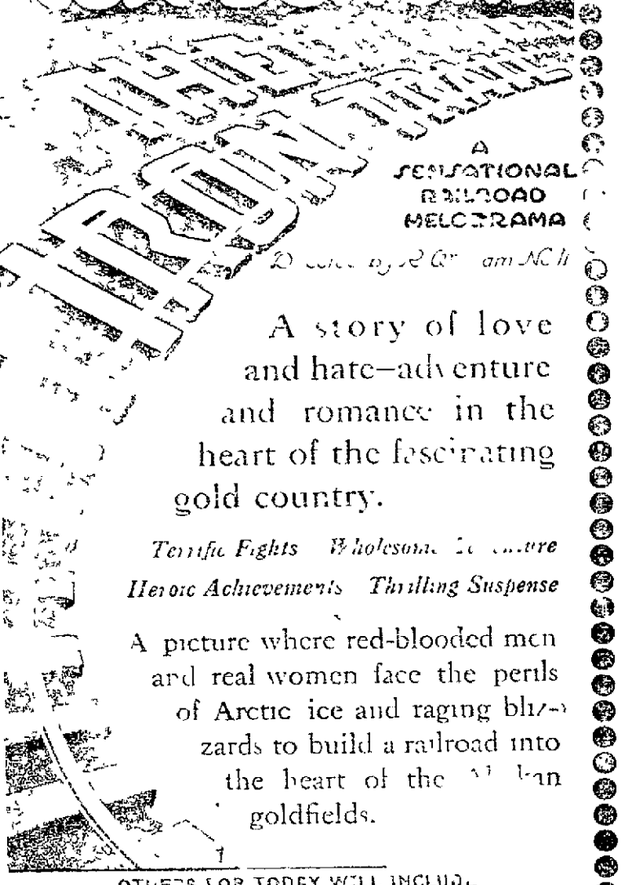

A story of love and hate—adventure and romance in the heart of the fascinating gold country.

Terrific Fights Wholesome Love Interest Heroic Achievements Thrilling Suspense

A picture where red-blooded men and real women face the perils of Arctic ice and raging blizzards to build a railroad into the heart of the Alaskan goldfields.

OTHERS FOR TODAY WILL INCLUDE "Idle Roomer" "Strand News" "Dog and the Flea"
Two Reel Century Comedy We Ask Should of All Others Aesop's Fables Comedy Form

COMING TOMORROW—ONE DAY ONLY
A WHALE OF A SATURDAY PROGRAM

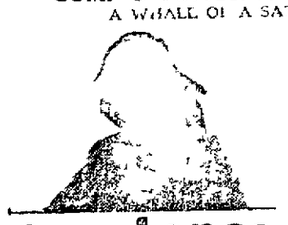

Constance Talmadge IN "A PAIR OF SILK STOCKINGS" By Cyril Harcourt JUST COMEDY

NEVER FOLKS DID THIS STAR MAKE A BETTER COMEDY SO BE ON HAND SATURDAY, AS SHE WILL BE WITH US ONE DAY ONLY

She shocked her hostess with them. She tied up a burglar with them. Then she found her husband wearing them. There was a peck of trouble for everybody in them, and you'll laugh 'till you darn near die

Other Features Added Which Makes This the Biggest Value in Town
REGULAR PRICES WILL PREVAIL

COMING MONDAY, TUESDAY AND WEDNESDAY
ONE OF THE NINE BIG PICTURES OF 1921 THIS PLAYED NEW YORK AT $2.00 OUR PRICE—28 CENTS TO ALL

NewspaperARCHIVE®

The Oneonta Star

Entered as second class mail matter.

BUSINESS OFFICE 14 BROAD STREET
Oneonta, N. Y.

MEMBER OF THE ASSOCIATED PRESS
The Associated Press is exclusively entitled to the use for republication of all news dispatches credited to it or not otherwise credited to this paper and also the local news published therein

OTSEGO PUBLISHING COMPANY.
Proprietor.
HARRY W. LEE, President
G. W. FAIRCHILD, Vice President
F. M. H. JACKSON Sec and Treas
HARRY W. LEE, Editor

UNION LABEL

Subscription Rates — By Carriers—$6 per year, 50 cents per month, 15 cents per week, single copies 3 cents. By mail—$4 per year, 50 cents per month, 15 cents per week.

HIGHER PAY FOR RURAL TEACHERS

The statement is made and vouched for by the Committee of 21 which no long ago held a meeting in Oneonta to the effect that a country child who attends a one teacher school in the state of New York has one chance in twenty of coming under the instruction of a teacher who has the minimum standard of two years of training beyond the High School while in a city the chance is one in four. In cities the figures are reversed and the chances are as four one.

While in Otsego and Delaware counties certain districts of the vicinity of Oneonta Normal School the above figures is to rural districts would prove still more startling they are vouched for in the state as a whole and in conditions not to be found in this section there they are no doubt the worst in other localities.

Under these circumstances the rural schools have a right to ask for better teaching if their pupils are later successfully to compete with those of larger communities in the work of the world. Better teaching requires better teachers, that is teachers trained more efficiently for their work. But if such teachers are to be provided they must be better paid. Such instruction the school law as amended by the Hill which is presently to be drafted by the committee proposes to give and along with it such distribution of state funds as will not make it burdensome for rural communities to pay the expense.

There might possibly be opposition to the proposed revised school law from the richer communities selfishly objecting to paying toward the support of any schools save at home but there should be none in country districts. The movement is one to equalize the possibilities of education in all communities.

WEALTH OF THE WORLD.

No countries ever yet become rich by legislative enactment. If they could then would Russia with its billions of troubles and Germany with its sheaves of fiat money be the richest nations on earth. Rather the prosperity of any land rests on the solid ground of actual productive accomplishment.

It is up to the government of the United States to consider these facts. And also it may properly consider that a law greater than any statute written in books is that of supply and demand. No regulations by law can supercede the natural conditions growing out of production and the public need.

COMMENDS MOTOR CLUBS

Oneonta Woman Writes Letter to State Automobile Association

The following letter addressed to Herbert W. Baker, secretary of the New York State Automobile association, since the public meeting held here, has been forwarded to The Star for publication.

Recently I attended a meeting of the Oneonta Automobile club of which you were the honored speaker telling of many good things of interest to every auto owner also driver. Ever since that meeting I have been thinking and am surprised that more car owners do not feel it their duty to belong to the auto clubs. It just seems to me an emblem showing you belong to the club is just as essential on every car as a license plate.

I had never attended one of these meetings before but I am glad I did this one. My object was not because I drive or intend to although we own a car (but have plenty of good capable drivers in the family without me).

I thought like this if one did not know the goodness of the club why not keep the little three dollars in your pocket, or else wake up and find out.

Pardon me but you did put it over a little on the lady drivers even though they are a little independent of others rights. The men have taught them this. They have generally made them to think they were just a little their superiors and stood aside to let them ahead. Well nevertheless I am so glad I attended and no one could without getting paid in full unless they went chiefly to catch a little nap.

Motordom is worth the joining fee alone to give one little pointers and instructions etc. Also it just seems to me I cannot say it with force enough. No car is complete without not matter what kind of a car it is how good or poor the car an Automobile club emblem.

You may not join me in every thought regarding this but I feel compelled to tell you mine and I do not care how many times you refer to my letter in your meetings also would be glad to see it published in our home paper for it might arouse the interest of some stupid but would not like my name used on account of the insults of the scabs.

Just a few words more in regard to lady drivers. Although they may be little important in all of many accidents etc. I have read of just how many more do you think were men drivers than women also I have never as yet heard of a woman being caught driving while intoxicated and many and many are the men with their breath scented with booze. This alone ought to call them to shame.

I only wish I was qualified to go out and tell the people of the goodness they would get if they would only be willing to carry one of these emblems on their car.

Best wishes and success to you in the good work.

A Woman Member

You'll never know the goodness of dessert until you use Bakers flavoring extracts in their making. For sale at all grocers. Advt 6t

COMMENTS OF THE PRESS

Must Work for Living

In this country of all countries where hard work for morning to night built up American industrial power and gave the highest standard of living ever known to the world labor has been protected by labor union practices and other devices until the idea of getting something for nothing without working for it has well expected to earn in fact for the more standard. Whatever the Germans do or do not do in the way of longer hours for less more of the necessities of life the facts of life the American people do not seem to permit to be long ignored when they have a year of industrial unrest and get back on the job in the old way with a square day's work for a square day's pay.—[New York Herald.

The International Court

Hard on the heels of the decision of the United States Supreme Court that the Permanent Court of International Justice was contrary to the Hughes of the last Congress comes the news that the Permanent Court of International Justice is out of the more fortunate position of being toward the full extent of sound international relations. It furnishes a machinery for the interpretation of the charter of International Law and provides a tribunal competent to decide disputes between nations as to the interpretation of the law. Of course of international law which is established will not be a branch of international legislation but it will be the nearest approach to it that the world has come to since the French revolution.—[New York Tribune.

A Court We Can Join

The new court has no jurisdiction in cases that perhaps less than one thousandth of the cases that are brought before the courts of the world. It is a tribunal only for the settlement of the world. It is a court of last resort, a piece of machinery for helping to keep the peace among nations that wish to live the peace. It might work out through misunderstanding of their rights blunder into war. Nothing special is to be looked for from this court in the near future but those who are inclined to lose interest in it for this reason should remember, as Manley O. Hudson points out in the Harvard Law Review, that the United States Supreme court met in February 1920 but had no important business to transact during its first five meetings. Not until February 1921 did a real case come before it.—[New York World.

New York's Fair Name

Friday a bank messenger was held up and robbed of $5,000 in broad daylight at the crowded entrance to the Queensboro Bridge.

Tuesday another bank messenger was held up and robbed of $2,000 on Seventh avenue between Eighteenth and Nineteenth streets.

Tuesday night a man was killed to death in front of theatre at 126th street and Seventh avenue.

Police Commissioner Enright is deeply concerned about the fair name of the City of New York. He reads new papers which print the facts about such crimes and the city with demanding it. It is not the newspaper that is smirch the city.—[New York Tribune.

An Effective Opposition

If there are any reserves of courage in congress President Harding's letter should serve to rally them. He has spoken out as becometh a public servant and why should not they. Unless party discipline has vanished force of and towardice become enthroned in congress it must be that men who are will rally to the President support. The probability is we will from that there will be an intelligent and effective opposition to the Volstead bill sufficient at least to insure its being put over until the next session of congress.—[New York Times.

Writing 2-22-22

People who write the month day and year by figures will be thrill a lifetime on Washington's birthday this year when they write it—2-22-22. The date sound like the Lone Ranger whistling, Hi-ho Silver! Kemosabe!—[City Center (Kan.) Times.

An expert hairdresser is now employed at the Oneonta Hotel barber shop. She makes a specialty of bobbing, marcelling, bangs and manicuring. Your patronage is solicited. advt tf

DE GROAT PLANS RESTITUTION

FORMER RESIDENT INDICTED FOR GRAND LARCENY RELEASED AND TO BE PAROLED

Paul R. Stotts Given Verdict for Full Amount Demanded in Action Against Wayne Babcock—John Wang Committed to Auburn Prison — Trial of Cases Here Next Week

D. C. DeGroat well known in this city who was indicted in Cooperstown on Wednesday on the charge of grand larceny from Oneonta with fund of the Oneonta Plaid Hat Club when his bondsman Justice Edgar Ellis of Oneonta gave bail for his release pending trial. It was decided by the court that the bail should be forfeited in the event that DeGroat failed to appear. DeGroat was in the city last night on his way to Pittsburgh Pa. where he now resides and where he has secured full with which to make his obligations. In conversation with a Star representative at the station he declared his intention to live square in the future and make good. He attributes his crime to drink and asks for a chance to make good. He comes from an honorable family and is not with a bad record. He has spoken with the city and his friends in the city and hopes that he has learned his lesson and that his good resolutions will be permanent.

John Wagner this city indicted for selling liquor was sentenced by the court to not less than three years nor more than four years in Auburn state prison.

Dan Chase of Pittsford who was indicted for selling liquor was fined $50 and costs. He was also given a month in the Otsego county jail.

Edward Kane formerly of this city but recently of Milford was sentenced for selling liquor. He was fined $50 and costs. He was given six months sentence to the Otsego county jail.

Several of those who were indicted the previous day did not appear and their cases were set for the county court for trial.

Stotts Given a Verdict

The jury in the case of Paul R. Stotts vs. Wayne Babcock which was in the hands of the jury last Wednesday night with instructions to render a sealed verdict found for the plaintiff awarding him $6,000 with interest from December 20, 1920. This was the full amount claimed by the plaintiff.

The case is an interesting one. The plaintiff sought to recover for light fixtures and fixtures sold the defendant who is a former resident of Westerlo. The defendant claimed that when the material was purchased the understanding was made that payment should not be made until after the plaintiff's contract had assisted the defendant in selling of the lots and improvement to other purchasers in that section. The plaintiff testified that there was a bona fide order with no such agreement and the jury evidently believed the plaintiff. Hon. George I. Peckes appeared for the plaintiff and J. L. Crandall of Schenevus for the defendant.

Davis vs. Hanson Over

Owing to illness of the defendant the case of Carl E. Davis against Hans J. Hanson of Milford in action for damages for fraud in the sale of a horse which was to be tried this week went over the term.

Cases to Be Tried Here

Justice Kellogg has two weeks of unexpired time and it is his intention to commence the trial of the cases which were put over at the last term of court. Part of the time without doubt will be devoted to criminal cases which will be tried this week.

General Insurance

Fire Insurance on your home and furniture.
Fire Insurance on your barn.
Travelers Accident overall on your auto.
Insure at a stock company.
Fred N. Van Wie 14 Dietz St. advt tf

BEECHAM'S PILLS

This May End the Mexican Bandit

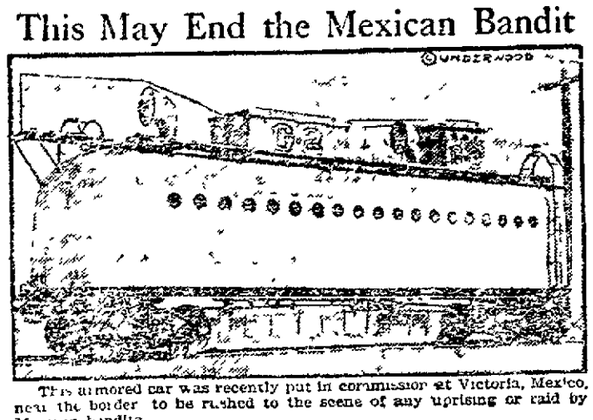

This armored car was recently put in commission at Victoria, Mexico, near the border to be rushed to the scene of any uprising or raid by Mexican bandits.

TO MOTORIZE RAILROADS

Lackawanna Road in Operation of Motor Trucks Upon Its Rails in Near Future

While Port Jervis dispatches do not quote John J. Mantell regional manager of the Lackawanna directly as stating to business men at a Milford banquet this week service within a year the Lackawanna will have a motor truck service in operation between Susquehanna and Binghamton and between Susquehanna and Port Jervis. The motorization of the Lackawanna system from Port Jervis westward to New York also is announced for the near future by Mr. Mantell according to the dispatches.

It also is understood that a firm is to be formed which will run on the roads and that the Erie is to use such trucks in handling business on short routes such as between Susquehanna and Binghamton.

A Port Jervis dispatch says:

"The Erie is to motorize. That is the auto truck is to supplement the rail and in consequence will handle business more rapidly and economically. Other railroads will follow suit. This is believed to be the reason for the fights now being made in New York and Pennsylvania against the granting of carriers' certificates to bus lines. The Public Service Commissioners in both states are holding up many application.

As to what the Erie intends to do John J. Mantell manager of the New York region made clear at a meeting of business men in Middletown.

Mr. Mantell described the Erie's plan of utilizing motor trucks as an adjunct to freight transportation and the use of freight containers to be carried on flat cars designed to eliminate costly rehandling and transfer and consequently reducing business overhead expense.

Mr. Mantell declared the container service will be operated out of Port Jervis and to Hoboken connections which the company has entered into with the United States Trucking Co. of New York and arrangements are made with the Independent Storage company for use of the ground floor of warehouses as distributing stations. Use of the containers will reduce expense of handling, minimize possibility of theft and breakage in handling.

Wood for Sale — Two cord lots. Six dollars. Phone 3 2. Advt tf

The New Rhode's Store

398 Chestnut Street
DRY GOODS AND GROCERIES
And the Prices Are Right

All Percales at	25c
Children's Dresses, a nice line, at	$1.00
Boys' Corduroy and Wool Pants	98c
Pure Lard, pound	14c
Granulated Sugar	6c
Special Blend Coffee, a dandy	29c
A good Bulk Coffee at	25c
Shredded Wheat, package	13c
All Spices, per package	09c

Phone 969-J. We Deliver the Goods

E. S. Rhodes

ATTENTION
PROPERTY OWNERS

Let us help pay your taxes. We will erect a sign board at no cost to you whatsoever, and pay you for the use of your ground.

If you have a vacant lot, warehouse, store or business block, we will erect a board on the side of it and keep same in repair and in attractive condition.

Answer by mail only, giving location, and size of plot of ground or building

ADDRESS P. O. BOX 284, ONEONTA

The Wilber Motors Corporation
will hold their usual
AUCTION SALE
OF
USED CARS
Saturday at 3 P. M.
Cakes and Coffee at 4
Watch for Saturday advt.
WILBER MOTORS CORPORATION
HUDSON SUPER SIX — OVERLAND — ESSEX MOTOR CARS
53-55-57 Market St., Oneonta, N. Y.

FURRIERS SINCE 1857 UTICA N.Y.

Martin's Final Clearance Sale

Our entire stock of high class Fur Coats, Wraps, Scarfs and Muffs are now offered at prices which cannot be duplicated. These prices are quoted on goods now in stock and any special orders will bear an advance. This is an opportunity to obtain a fur garment at the season's most reasonable prices

WRAPS

	Length	Formerly	Now
1 Natural Mink Plain	48 inch	$1,050.00	$980
1 Grey Crystal Fox	40 inch	$750.00	$500
1 American Lynx Grey Fox	42 inch	$650.00	$450
1 Scotch Mole Squirrel	45 inch	$600.00	$425
1 Scotch Mole Squirrel	42 inch	$490.00	$350
1 Scotch Mole Plain	42 inch	$500.00	$375
1 Scotch Mole Plain	36 inch	$475.00	$325
1 French Seal Aust. Opo	45 inch	[illegible]	$265
1 French Seal Plain	42 inch	$[illegible]	$235
1 French Seal Plain	45 inch	$[illegible]	$225
1 Hudson Seal Kolinsky	45 inch	$800.00	$600
1 Hudson Seal Black Lynx	42 inch	$[illegible]	$415
1 Hudson Seal Skunk	45 inch	$600.00	$425
1 Hudson Seal Skunk	45 inch	$575.00	$410
1 Hudson Seal Skunk	45 inch	$475.00	$360
2 Hudson Seal Beaver	45 inch	$500.00	$350
3 Hudson Seal Plain	45 inch	$500.00	$375
1 Hudson Seal Plain	42 inch	$500.00	$350
1 Jap Mink Plain	36 inch	$425.00	$330
1 Jap Mink Plain	40 inch	$375.00	$285

COATS

	Length	Formerly	Now
2 Hudson Seal Skunk	[illegible] inch	$[illegible]	$370
6 Hudson Seal Skunk	36 inch	$[illegible]	$360
1 Hudson Seal Skunk	36 inch	$[illegible]	$350
1 Hudson Seal Squirrel	40 inch	$[illegible]	$330
3 Hudson Seal Skunk	36 inch	$490.00	$390
1 Hudson Seal Skunk	35 inch	$[illegible]	$415
5 Hudson Seal Skunk	45 inch	$575.00	$425
1 Hudson Seal Beaver	42 inch	$[illegible]	$[illegible]
1 Hudson Seal Persian	42 inch	$[illegible]	$370
2 Hudson Seal Beaver	36 inch	$[illegible]	$[illegible]
1 Hudson Seal Beaver	42 inch	$850.00	$850
1 Hudson Seal Kolinsky	42 inch	$[illegible]	$470
1 Hudson Seal Kolinsky	42 inch	$650.00	$450
1 Aust. Seal Plain	36 inch	$[illegible]	$[illegible]
1 Scotch Mole Plain	42 inch	$[illegible]	$[illegible]
1 Scotch Mole Plain	40 inch	$[illegible]	$285
1 Scotch Mole Squirrel	45 inch	$[illegible]	$450
1 French Seal Skunk	36 inch	$260.00	$190
6 French Seal Skunk	42 inch	$[illegible]	$[illegible]
1 French Seal Seal	42 inch	$[illegible]	$225
1 French Seal Beaver	42 inch	$[illegible]	$190
1 French Seal Pups Squirrel	36 inch	$275.00	$190
6 American Seal Plain	36 inch	$[illegible]	$190
1 American Seal Skunk	36 inch	$175.00	$145
1 American Seal Skunk	40 inch	$[illegible]	$170
1 American Seal Aust. Op	38 inch	$175.00	$135
1 Natural Beaver Plain	42 inch	$700.00	$500
1 Natural Ringtail Hud. Seal	36 inch	$275.00	$200
1 Nutria Blended Squirrel	36 inch	$[illegible]	$215
1 Dyed Nutria Plain	36 inch	$[illegible]	$250
1 Dyed Nutria Plain	36 inch	$[illegible]	$230
1 Dyed Nutria Plain	39 inch	$[illegible]	$275
2 Dyed Nutria Plain	42 inch	$[illegible]	$300
1 Black Pony Squirrel	36 inch	$[illegible]	$185
1 Black Pony Plain	40 inch	$[illegible]	$190
2 Grey Coney Plain	40 inch	$87.50	$[illegible]

	Length	Formerly	Now
2 Hudson Seal Plain	42 inch	$275.00	$220
2 Hudson Seal Plain	36 inch	$350.00	$265
2 Hudson Seal Plain	36 inch	$367.50	$275
1 Hudson Seal Plain	36 inch	$375.00	$285
3 Hudson Seal Plain	36 inch	$385.00	$300
2 Hudson Seal Plain	40 inch	$395.00	$305
1 Hudson Seal Plain	40 inch	$425.00	$330
1 Hudson Seal Plain	40 inch	$465.00	$370
2 Hudson Seal Plain	45 inch	$450.00	$360
3 Hudson Seal Plain	45 inch	$465.00	$370
3 Hudson Seal Plain	45 inch	$525.00	$400
1 Hudson Seal Squirrel	42 inch	$250.00	$200
1 Hudson Seal Squirrel	36 inch	$375.00	$285
1 Hudson Seal Squirrel	36 inch	$425.00	$330
1 Hudson Seal Squirrel	36 inch	$385.00	$425
2 Hudson Seal Aust. Opos	32-inch	$325.00	$235
1 Hudson Seal Aust. Opos	45 inch	$825.00	$625
1 Hudson Seal Dyed	32 inch	$385.00	$300
1 Persian Lamb Plain	36 inch	$300.00	$230
1 Taupe Squirrel Plain	40 inch	$250.00	$200
1 Grey Squirrel Plain	36 inch	$750.00	$500
1 Aust. Opossum Plain	36 inch	$410.00	$325
3 French Seal Plain	36-inch	$175.00	$125
1 French Seal Plain	36 inch	$190.00	$140
2 French Seal Plain	40 inch	$225.00	$160
3 French Seal Plain	45-inch	$265.00	$190
10 Raccoon Plain	36 inch	$285.00	$220
5 Raccoon Plain	36 inch	$300.00	$230
4 Raccoon Plain	40 inch	$315.00	$240
2 Raccoon Plain	40 inch	$335.00	$250
3 Raccoon Plain	45 inch	$385.00	$300
1 Muskrat Hudson Seal	36 inch	$235.00	$175
1 Muskrat Hudson Seal	36 inch	$285.00	$220
1 Muskrat Hudson Seal	40 inch	$250.00	$185
1 Muskrat Raccoon	36 inch	$225.00	$170
2 Muskrat Raccoon	40 inch	$250.00	$185
1 Muskrat Plain	36 inch	$160.00	$120
4 Muskrat Plain	36 inch	$190.00	$145
2 Muskrat Plain	36 inch	$260.00	$200
5 Muskrat Plain	40 inch	$175.00	$125
3 Muskrat Plain	40 inch	$315.00	$215
1 Muskrat Plain	45 inch	$485.00	$300

All Scarfs, Muffs and Sets Reduced 25% to 50%

For a small cash deposit we will place any garment you may select in our cold storage vaults free of charge, and arrange for payments through the summer

Henry Martin Company
UTICA N.Y.
SINCE 1857

NEWSPAPER ARCHIVE®
NEWSPAPER ARCHIVE®

CHILDREN'S DRESSES

For smart Juniors we have Fashion's latest dictates portrayed in charming frocks of Taffeta, Crepe de Chine and Canton Crepe, in all new colors and color combinations.

We also have the new Collegiate Dress in Jersey at $9.00. These Dresses are smart, practical and fashionable.

The LaReau Shop

Dibble's Rink

Skating

2 to 5:30
7:30 to 10:30

Friday Nite
CANDLE RACE
Ladies & Gents

Saturday Nite
BAND

AUCTION

SATURDAY, 3 P. M.

City Garage
104 MAIN STREET

USED CARS: Buicks, Baby Grand Cheverolet, Fords, Olesmobiles. These cars must be sold to make room for new ones. W. P. Abbot, auctioneer.

COAL — ONEONTA ICE & FUEL COMPANY — PHONE 194

Moss & Potter

Cleaners & Dyers
French Dry and Steam Cleaning
Repairing of All Kinds
Telephone 357-J
143 Main St. Room 8

USED CARS

1921 Ford Express body with canopy top $360
1918 Ford delivery $200
1918 Four cy' Buick touring .. $450
1916 Cadillac eight touring ... $1,100
All cars guaranteed.

The City Garage
104 Main Street

Plumbing & Heating
Electrical Contractors
E. J. HOUSE
7 Elm Street

Bookhout & Kark
FUNERAL DIRECTORS
—LADY ASSISTANT—
Day Phone 210-J Office 13 Dietz Street
Night Call, 332-W

TEMPERATURE YESTERDAY

8 a. m. 36
2 p. m. 62
8 p. m. 50
Maximum 65 — Minimum 32

LOCAL MENTION

Serenade.

The snows, from the lonely fields fading.
Bring over my being a thrill.
For I know, with sweet serenading,
Spring soon will come over the hill.
—[Pierre Shields.

—The scheduled Washington's birthday dance will be held at the Oneonta club this evening. Members are reminded that the dance will start at 8:30.

—The rummage sale held by the ladies of St. James' church at the Salvation Army rooms yesterday was well attended and a liberal sum was realized. The sale will be continued today.

—General Manager J. M. Schine was in Oneonta yesterday, on business in connection with the new theatre at the Oneonta hotel. Mr. Schine says that work will be commenced in the near future.

—Beginning Monday, and continuing for a period of two weeks, a state income tax auditor will be at the Chamber of Commerce offices to assist taxpayers in filling out their state tax returns.

—Mark H. Harrington will speak at the Quality Silk mill at noon today on the work done at Mooseheart, the national home of the Loyal Order of Moose. Mr. Harrington addressed a gathering at the Kayser plant yesterday.

—Recent developments regarding the proposed new school house in the sixth ward necessitate changing the date of the election. The school board will fix a later date and issue a call for an election as soon as expedient.

—Today is the last day for payment of state, county and city taxes at one per cent. City Chamberlain Bowdish was almost swamped with work yesterday, but notwithstanding about one-quarter of the total amount to be raised remains to be collected today.

Meetings Today.

Regular meeting of Oneonta circle, No. 248, P. H. C., in B. R. T. hall, at 8 o'clock. Initiation and Shadow social after meeting.

The Fidelity class of the Main Street Baptist church will meet this afternoon at the home of Mrs. S. W. Parks, 2 Union street. Hostesses are Mrs. Parks, Mrs. Anderson, Mrs. Soden and Mrs. McNaughton.

The Ladies' Aid society of the United Presbyterian church will meet this afternoon at 2:30. Don't forget cast off clothing for the missionary barrel.

Regular meeting of the Choral Art society tonight at 7:30 at Y. M. C. A. hall.

At the Woman's Club.

There was an unusually good attendance at the open house meeting at the Woman's club yesterday afternoon. Mrs B. C. Packer, Miss Elizabeth Blakely and Mrs. H. W. Lee were the hostesses; and interesting reviews of four of the most-discussed of recent novels were given as follows: "If Winter Comes," by Miss Carrie French. "Dangerous Ages," by Mrs. Clyde. "Mr. Waddington of Weck" by Mrs. A. H. Brownell and "The Girls" by Miss Agnes Cronin.

There will be no meeting of the Shakespeare class today.

Purchases a Lincoln.

Attorney Charles C. Flaesch and Glen Whitaker, both of Unadilla, were in the city last night on their way home from Albany where they had been attending the automobile show. During their stay Mr. Flaesch inspected the Lincoln car on exhibition at the show and before leaving the capitol city had closed a contract with Mr. Whitaker for a new Lincoln coupe and is promised an early delivery.

Mr. Flaesch was well pleased with the Lincoln and will be, so far as is known, the first resident of the county to drive one of that make.

The Ladies of the last division of Main street Baptist church will serve a supper Saturday night, Feb. 25, from 5 o'clock until all are served.

Menu.
Fricasee Veal with biscuit.
Mashed potatoes
Cabbage salad Cottage cheese
Assorted pickles
Cream biscuits Tea Coffee
Whipped Cream cake.
Price 35 cents. Advt. 1t.

Menu for Missionary Tea.

The following is the menu for the semi-annual missionary tea this evening at 5:30 until all are served in the First Presbyterian church:

Baked Fresh Ham with Dressing
Apple Sauce Peas Mashed Potatoes
Pickles Jelly
Rolls and Brown Bread
Cake Coffee advt 1t

To All Members of the B. of L. F. and E., Special Notice.

Regular meeting of Susquehanna lodge, No. 71, Sunday afternoon, February 26, at 2:30 in B. of L. T. hall. Business of special importance to those in engine service will come befort the meeting. A large attendance is desired. Secretary. advt 2t

Selling Used Cars Cheap.

One went for $60.00, another for $75. A few left at prices ranging from $50.00 to $200.00. Francis Motor Sales company, 299 Main street. advt 1t

For Sale.

Two-family residence, central location, all improvements. Will sacrifice for quick sale. Campbell Bros. advt 1t

Have secured a quantity of that fine "Klipnockie Kink" maple syrup and it's great. Include a bottle in your next order. Phone 528, Finigan's grocery. advt 2t

Don't forget you can get Watkins spices and family medicines, also toilet articles at 29 Gault avenue, Oneonta, Phone 921-J. advt 6t

Tweed sport hats that are smart, practical and inexpensive. All new colors. The LaReau shop, 184 Main street. advt 1t

Lady Maccabee dance tonight at Municipal hall from 8 to 12. Sir Knights invited. advt 1t

A MAN AND HIS WIFE

Because of Domesticity of Douglas Malloch's Topic Chamber of Commerce Members are Urged to Bring Wives to Annual Banquet, March 3 —Tickets Now on Sale.

Two committees are busily engaged in completing arrangements for the annual Chamber of Commerce banquet to be held a week from tonight, Friday, March 3, at the Hotel Oneonta.

"A Man and His Wife" is the general topic chosen by Douglas Malloch of Chicago, "the poet of the woods," who will be the chief speaker at the banquet. The popularity won in Oneonta by Mr. Malloch with his talk on "The Seven Sinners of Business" at the Chamber's banquet in May, 1916, impelled his engagement for another address, and his prominence on the program assures every man and woman attending the banquet, according to his local friends, of enough laughs to last a year.

Because of the domesticity of the topic of Mr. Malloch's address, the Board of Directors of the Chamber has announced that it will assume no responsibility for any domestic troubles which may arise for any men who neglect to bring their wives to the banquet. To avoid any possible misunderstandings, it is urged that all married members bring their wives. Bachelor members are thus left to their own resources, but the committee has announced that there will be plenty of "stag" tables.

Tickets for the banquet are being circulated by Frank G. Sherman, chairman of the attendance committee, and Clifford Beach, Fred B. Carr, Linn L. Gardner, J. L. Leal, William H. Lunn, S. E. McKean, Miss Helen F. Rowe, other members of the committee. They may also be obtained at the Chamber of Commerce offices or at the Hotel Oneonta.

Due to the necessity of knowing definitely by Wednesday the number who will attend the banquet, all are requested to secure their tickets early. The ticket sale will be limited to 200.

Any citizens or visitors in the city not members of the Chamber who are desirous of attending the banquet are likewise invited, as all Chamber of Commerce functions are public gatherings.

STAMFORD TEAMS COMING.

Intend to Trim Up Normal Players in Double Header This Evening.

Another fast double bill is on the basketball program at the Normal gym tonight, and O. N. S. supporters no doubt will turn out in large numbers to cheer their teams on to victory, which local fans are confident will be the case, although the visiting squads have goods records behind them.

The first game, which will commence about 7:15, will bring together the girls' teams of Oneonta Normal and Stamford seminary. In a close game at Stamford last Friday night, the O. N. S. girls were victorious, but it is conceded that they will have to put up a fast game if they intend to win again.

In the second contest, the Normal Varsity boys' team will oppose the first team of Stamford seminary. When these teams met last week, Stamford won out, 21 to 14, but the local basketeers think there will be a different story to tell tonight, when they are on their home court. It seems practically certain that there will be a hot contest.

All basketball fans are invited to witness the games; the admission charge is only 20 cents, 15 cents for children.

KLIPNOCKIE TABLE SYRUP

New Product Manufactured by Oneonta Bottling Works on Market.

All city grocers are supplied and ou are requested to ask for a taste of Klipnockie Table syrup, a delicious new product which the Oneonta Bottling Works is placing upon the market. It is pronounced excellent for cakes in the morning or waffles in the evening. It is a combination of pure vegetable materials with pure cane sugar, producing a delicately flavored syrup that will be found pleasing and wholesome.

Messrs. Shearer and Scatchard have devoted no little effort in producing a syrup which will please the palate and at the same time be composed of wholesome ingredients of the purest kind. It is sold in convenient bottles for table use and can be supplied by all city grocers.

He Still Has Watermelon.

Watson Hollenbeck, who lives at 36 River street raised a goodly number of watermelon last season, some of which he stored in the cellar last September. Yesterday, which was five months later, he brought a goodly slice from the last of them to The Star office. Long as the time since it left the parent vine, both color and flavor were good, and it was "in the pink of condition," as a watermelon ought to be.

For Sale.

Beautiful residence, all improvements, oak finish, running water, two acres of land, large poultry house, accommodates 500 fowls, located on state road, three minutes from railroad station. Price $4,800; cash, $1,500. Campbell Bros. advt 1t

Martha chapter, O. E. S., will hold a cafeteria supper followed by a card party this evening. Supper will be served from 6:30 until all are served. Card playing free. All members and their friends are invited and urged to attend. Advt. 1t.

Milk Poolers—Dairymen and farmers selling milk or cream in the city of Oneonta are required to renew their permits on or before April 1, 1922. Application to be had at the office of the Health Officer, Dr. George W. Augustin. Advt. 3t.

Closing Out Sale.

Edison cylinder records (Blue Amerol). Commencing February 26th, entire stock of 2,000 records will be disposed of at less than cost. L. D. Slade, 10 Broad street, Oneonta, N. Y. Advt. 5t f-s-t-t-s.

Fresh halibut, shad, steak cod, white fish, blue fish, oysters and clams. Free delivery. Phone 896-W. Ellis' market, 102 Main street. advt 1t

Canning's Orchestra.

For engagements phone 1162-W. advt 1mo

Handkerchiefs for men, ladies and children in all colors and at all prices. The LaReau shop, 184 Main street. advt 1t

ENDOWMENT FUND BALL

Local Lodge of Moose Hold Successful Affair at Municipal Hall For Benefit of National Moose Home at Mooseheart, Ill.

The Endowment Fund ball given by the local lodge of the Loyal Order of Moose at Municipal hall last evening was very largely attended and proved a conspicuous success when viewed from any angle. Canning's orchestra furnished music for a merry throng that crowded the floor throughout the evening and epjoyed thoroughly the succession of round and square dances. The committee in charge of the dance consisted of T. E. Blanchard, W. F. Tamsett and T. S. Jones.

The proceeds from the dance will go to the endowment fund for Mooseheart, Ill., where children of the members are cared for. Every Moose lodge in the United States and Canada, over 1,700 in number, is holding a dance this week for the same purpose. There are now 1,079 children and 79 mothers at Mooseheart, 28 children having entered during the past three weeks.

SCENES FROM MACBETH

High School English Students to Give Interpretation of Two Scenes This Morning.

Students of the fourth year English classes at the High school will present two scenes from Shakespeare's "Macbeth" at the regular High school assembly this morning. The members of the casts, who have been drilled by Miss Thompson and Miss Cowan, follow:

Witch Scene.

First Witch—Helen Fluhrer.
Second Witch—Marguerite Cooke.
Third Witch—Estella Johnson.
Hecata—Dorothy Allen.
First Apparition—Ethel Kilkenny.
Second Apparition—Dorothy Terry.
Third Apparition—Imogene Ackley.
Banquo's Ghost—Albert Farone.
Macbeth—John Hotaling.

Sleep Walking Scene.

Gentlewoman—Bessie Osterhout.
Doctor—Robert Briggs.
Lady Macbeth—Helen Capron.

ENJOYABLE WINTER PICNIC.

Odd Fellows and Rebekahs Hold Unique Affair Last Evening.

The "winter picnic" given by the Odd Fellow and Rebekah lodges last evening at Odd Fellows' hall proved to be an occasion of rare enjoyment to the 150 members of the two lodges in attendance.

The following interesting program was given:

Game-Musical Chairs. Conducted by Mr. and Mrs. Ray F. Howland.
Reading. Miss Ethel Beach.
Duet. Mr. and Mrs. Garre Rogers.
Song. Mrs. Hendy.
Nail driving contest for women only. Conducted by George Gibbs and Wright Terry.
Song. Mrs. Fay.
Duet. George Gibbs and Wright Terry.
Potato race for men. Conducted by Mrs. Melhorn.
Eccentric stories. Earl Edwards.

Counterfeit $2 Bank Note.

The treasury department is warning the public against a new counterfeit $2 Federal Reserve bank note which it describes as follows:

On the Federal Reserve bank of New York; check letter "D;" plate No. 48; Houston B. Teehee, register of the treasury; John Burke, treasurer of the United States; portrait of Jefferson.

This is a deceptive photo-mechanical production on two pieces of paper between which very fine silk threads have been distributed. The portrait of Jefferson is rough, and lacks the lifelikeness of the steel engraved genuine. The numbering of the note is good, both as to color and formation. The whole note has a faded appearance. This is particularly true of the back. Care should be exercised in handling notes of this description, as this counterfeit will deceive the careless handler of money.

Oneonta Legionaires at Richfield.

John A. Sitts, Ralph S. Wyckoff, Sheldon H. Close and Charles Rundle motored to Richfield Springs last evening where, as representatives of the Oneonta post, they attended a banquet of the Richfield Springs post of the American legion. The meeting was held for the purpose of putting more "pep" in the Richfield Springs organization. Mr. Sitts spoke on "Organization," outlining the methods followed in the Oneonta post, and Mr. Wyckoff gave a short talk on the government insurance plans. Mr. Rundle, who did considerable wrestling with the A. E. F., put on an exhibition bout with a Richfield legionaire.

Trolley Too Husky For Auto.

The delivery truck belonging to R. J. Torrey and driven by Harry Simmons tried to knock the Normal trolley off the track at the corner of Elm and Center streets yesterday morning but without marked success. Simmons, who was coming toward Main, did not see the trolley until he was almost on it. He then slapped on his brakes but they failed to hold on the icy road and the auto slid into the trolley. A broken headlight and a badly beat fender constituted the only damage to the auto. The trolley proceeded as usual.

Auto Bargains.

Buick Six touring; Oakland Six touring; Overland Four sedan; Nash four-passenger; Dodge touring, in fine condition. All bargains. Fred N. Van-Wie, 14-16 Dietz street. advt 4t

We have a nice assortment of fruits and vegetables, which includes the finest oranges we have had this winter. Try a dozen and convince yourself. Phone 528. Finigan's grocery. advt 2t

Nelson's Fish Market.

Smoked halibut, oysters, clams, bullheads, salmon. All fish in season. 15 South Main street. advt 1t

Those who are critical about eating and prudent about spending buy Juniata Nut Margarine. Economical, nutritious, wholesome. Advt. 6t.

Let us send you a pound of tokens and Graham sandwiches, half and half. Palmer's grocery. Advt. 2t.

Four Buicks, all late models. Prices from $495 to $950. Francis Motor Sales company. advt 1t

Fresh Clams today. Palmer's Grocery. Advt. 2t.

WINTER ATHLETIC MEET

Interesting Group of Events Announced for Normal Gymnasium This Afternoon Commencing at 1:30 O'clock.

This afternoon at 1:30 o'clock at the State Normal gymnasium will be held the usual winter athletic meet in which the pupils of the fifth, sixth, seventh and eighth grades will participate. Following is the order of events:

Gymnastic Lesson. Circus Dance. Fifth Grade Girls.
Gymnastic Lesson. Obstacle Relay. Fifth Grade Boys.
Gymnastic Lesson. Skip Rope Relay. Sixth Grade Girls.
Gymnastic Lesson. Traveling Rings. Sixth Grade Boys.
Gymnastic Lesson. Sunbeam Polka. Seventh and Eighth Grade Girls.
Gymnastic Lesson. Face Vault and Oblique Vault. Seventh and Eighth Grade Boys.
Race—Three runners from each Intermediate Grade.
a. Girls
b. Boys
High Jump—Three boys from each Intermediate Grade.
Newcombe—To decide squad championship for girls.
Dat Ball—To decide squad championship for boys.

HOLSTEIN BREEDERS TO MEET

President and Secretary of State Association to Address Otsego Cattlemen.

On Tuesday of next week (Tuesday, Feb. 28) there will be a meting of the Holstein breeders of Otsego county at the Municipal hall in this city. The meeting, which will be called at 1 p. m., will be under the auspices of the New York State Holstein association and will be addressed by prominent speakers, among them C. K. Bigler of Syracuse, president of the State association; E. R. Zimmer, also of Syracuse, who is its secretary, and A. W. Brown of Plainfield, who is state association director for the district including the counties of Otsego, Delaware and Chenango.

Many matters of importance to breeders of Holsteins will be considered, among them representative membership, commercial activities, educational work and legislation. It is hoped that all Holstein men from Otsego and adjoining counties will be present.

BIG OPENING REHEARSAL.

For Pied Piper of Hamlin at the High School Last Evening.

About 100 young ladies met in the High school gymnasium last evening for the opening rehearsal of the Piper of Hamelin, a spectacular pageant to be given under auspices of the Community association. Mr. Hoffman, the director, assisted by Mrs. Price, introduced several musical numbers, which were most enthusiastically received. Mr. Hoffman stated last evening that the rehearsal was one of the most satisfactory initial rehearsals ever conducted.

About 200 school children have been invited to meet Mr. Hoffman in the Municipal building this afternoon.

New Garage Erected.

John Aney of 3 Forest avenue has just completed the erection of a new garage. The work was done by Fred Church of 3 Jeffers avenue, West End.

BIG CANDY SPECIALS

Shipped Fresh Direct From Our Buffalo Candy Factory

Large Bitter Sweet Cream Peppermints, soft cream heavily dipped in chocolate. A real 70c value. Special at ..... 49c lb.
Home-made Butter Scotch Wafers..... 29c lb.

SPECIAL ANNOUNCEMENT

Luncheonette Opens Today. Sandwiches, Salad, Cake, Pie, Coffee and Hot Drinks. Experts in Attendance.

Some Extra Cut Prices For This Friday and Saturday on Medicines & Toilet Articles

Shop at Our Stores if you want Quality at the Right Prices

60c Doan's Kidney Pills.. 47c
$1.25 Lydia Pinkham's Com. 89c
30c Bromo Quinine 23c
$1.20 Scott's Emulsion... 89c
$3.75 Horlick's Hosp.... $3.15
35c Piso's Cough 28c
50c Pepsodent Tooth Paste 39c
35c Palmolive Shaving Cream 27c
25c Mavis Talcum Powder 19c
35c Frostilla 27c
30c Pond's Vanishing Cream tubes 23c
60c Creme Elcaya 49c

For That Cough

Take San Tox Pine

Balsam with Menthol and Eucalyptus. A pleasant tasting cough syrup guaranteed to give relief. ... 65c bottle.

San Tox Seasonable Toilet Articles

San-Tox

Guaranteed to give satisfaction or money returned.
Velvet Lotion 35c
Enchantment Almond Cream 50c
Tooth Paste 25c
Baby Talcum 25c
Shaving Lotion $1.00

SPECIAL
FRIDAY AND SATURDAY
Camels
Lucky Strikes
Chesterfields
At our Usual Week End Price: Carton $1.50

At Our Cigar Dept.
WELL KNOWN BRANDS
Cincos
Peter Schuylers
Blackstone
44 Cigars
Doyle's Ten's.
Black & White.

Miller-Strong
DRUG COMPANY
227 MAIN STREET ONEONTA

ONEONTA BATTERY & TIRE CO.
Good Equipment Efficient Workmen
Repairs Charging Storage
STORAGE BATTERY
24 Broad St. Phone 889

Bowling
Keep healthy by bowling at the Oneonta Bowling Alleys

The introduction of spring at this store means a new and extensive exhibit of men's fine clothes; Kuppenheimer Good Clothes in a wide variety of weaves, patterns and shades, perfectly tailored. A fit for every figure, a pattern for every taste. The superior values are the great attraction.

Special window exhibits

Carr Clothing Co., Inc.

—the house of Kuppenheimer good clothes

NewspaperARCHIVE® NewspaperARCHIVE®

Jacket and Cape Combined

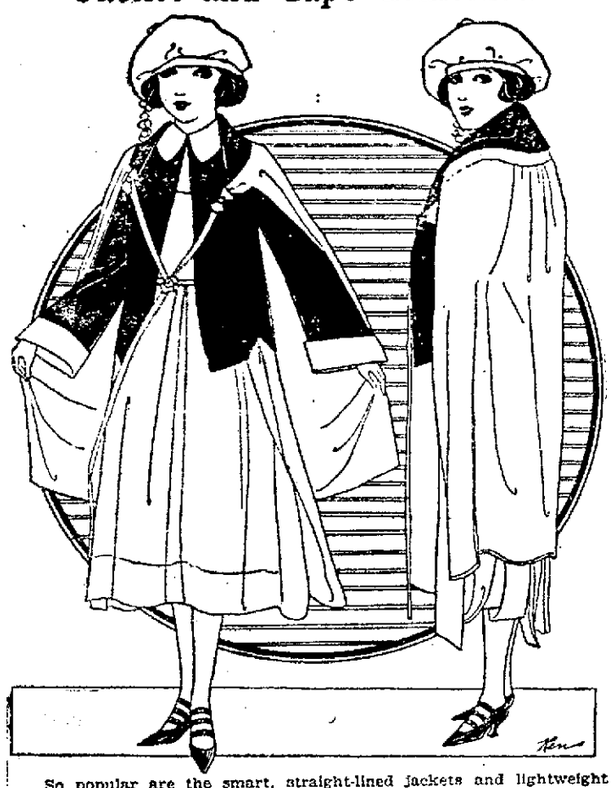

So popular are the smart, straight-lined jackets and lightweight capes that in this Claire model one finds an interesting combination of the two.

MILLER REFUSES MONEY

Tells Cortland Friends That He Does Not Approve Extra Sum for New Normal Building.

New York, Feb. 23. —Cortland friends of Govenor Miller will be disappointed in their expectatons of getting $150,000 extra for the new Cortland Normal school building, he intimated to them at dinner Tuesday night at the Hotel Pennsylvania. The occasion was the yearly gathering of the Cortland county society and there were 150 at the tables.

The $150,000 is the difference between the estimator's and the architect's figures. Cortland influences have been at work to have the plans changed so that the extra $150,000 will be required. Govenor Miller reminded them of his efforts to maintain economy in state management and chided them for thinking economy should begin somewhere else than at home.

The Govenor and Mrs. Miller both attended the old school and the assembly last night was a reunion of alumni and alumnae in a measure.

It Will Pay You.

Newspaper advertising pays! There isn't a soul to dispute that fact. But a great many people have the idea, that, although newspaper advertising pays, it only pays other people, not themselves.

Newspaper advertising pays anyone who uses it, in direct proportion to the amount of advertising used. The more you use the more results you get.

If you are after results, use newspaper advertising. If you want more results, use more newspaper advertising.

Arthur T. Warner Has Heavy Loss.

Fifty of the 200 cows of the Schoharie county farms of Arthur T. Warner recently were found to be suffering from tuberculosis and were killed by the state and federal authorities. The loss was a heavy one to Mr. Warner, as all his animals were pure-bred Holsteins and he had been offered $1,999 for one of them.

Hygrade Brand Butterine saves at least one-third your butter bill. But we prefer to emphasize its purity and delicious goodness, for these are the qualities that make and hold customers. Advt. 6t.

Still Growing.

Glenn Hyder, Wichita, Kan., is only nine feet in his socks and weighs 325 pounds, but he may be a big man some day. He's only 19 now, but if he doesn't stop lighting cigars from street lamps he may stunt his growth.

Personal

Fred Gillen of Binghamton was a business visitor in the city yesterday.

Mr. and Mrs. Omer Simmons of 26 Academy street spent yesterday in Albany on business.

William Robinson and wife of Schenevus were among the business callers in Oneonta yesterday.

Mrs. C. T. Lewis of Hamilton is a guest over Sunday of Mrs. L. Curtis Denney at St. James' rectory.

Mrs. Katherine Diamond of this city is in Binghamton for a week-end visit with her sister, Mrs. John Smith.

Mrs. Jerome S. Seacord of Unadilla was in the city yesterday attending the social event at the Woman's club.

C. S. Higgins, who had for ten days been ill of the grip, has fully recovered and has resumed his business activities.

Mr. and Mrs. E. H. Dougherty of 5 Taft avenue have returned from a few days' visit with friends in Altamont.

Miss Florence Wakeman of Walton is visiting at the home of Dr. and Mrs. George J. Dann, 2 Watkins avenue.

Mrs. George W. Rounds and young son of Albany arrived in the city last night for a visit with her father, Dr. G. H. Brinkman.

Mrs. A. A. Reid of 319 Main street left yesterday morning for Ithaca, where she will be the guest for some time of her son, A. A. Reid jr.

Mrs. W. H. Wilson left yesterday afternoon for Troy, where for a few days she will visit her daughter, Miss Harriet Wilson, who is a student of Russell Sage college.

Mrs. Fanny Gregory of Delhi, who had been visiting her brother, Charles E. Dibble, departed last evening for Binghamton where she will visit her son, Fred Gregory, for a time.

T. J. Maxey of the Smalley, Maxey Theatre Company Inc., has returned from Latrobe, Pa., and is at the home of his niece, Mrs. Elmer Joslyn of Ford avenue. Mrs. Maxey will join him here later.

Mrs. Leslie H. Rice of Buffalo, best remembered by Oneontans as Miss Gladys Miller, a former teacher of biology in the Oneonta High school, arrived in the city last night and is the guest of Mrs. James H. Skinner and will visit other Oneonta friends as well for a few days.

Mr. and Mrs. V. N. Molinari and daughters, Anna and Florence, left yesterday morning for Schenectady, where last evening at 5 o'clock they attended the marriage of Miss Anna Leone, daughter of Mr. and Mrs. Anthony Leone, formerly of Oneonta, to Joseph DeMarco, a successful young business man of the Electric city. The bride is a granddaughter of Mr. and Mrs. Molinari and is well known in Oneonta.

Mr. and Mrs. Arthur P. O'Neil, who were married on Wednesday at the Sacred Heart church at Stamford by Rev. Father Edward A. Riley, were in Oneonta yesterday on an extended trip to Niagara Falls and points farther west. Mrs. O'Neil, who was Miss Josephine Regina Langher, daughter of the late Mr. and Mrs. Nicholas Langher, well-known members of the summer colony in Stamford, has many friends in that village.

Autumn Lodge Gives Birthday Party.

Forty members of Autumn lodge met at the home of Mrs. George Prindle, 57 Main street, last evening to help her celebrate her birthday. An elaborate supper was served, the tables being prettily decorated with red, white and blue with favors at each plate. Music and games furnished the evening's entertainment. Before the guests departed at a late hour, Mrs. Prindle was presented, as a token of the esteem in which she is held in the lodge, with a beautiful cut glass salad bowl.

Did You Know?

That you have a Thor washing machine service here in town? Call L. D. Brown, Phone 21-J, VanWie building, Dietz street. advt 2t

Good food means good health. Klipnockie high grade coffee belongs to the good food class. You'll like it. At your grocer's. Advt. 6t.

Piano Tuning.

Phone 79-J, Howland's Music store. C. K. Beaman, tuner. advt 4t

At the public market—Every Saturday from 8 to 11. Poultry, eggs, butter, cream, vegetables, etc. advt 2t

Old papers for shelves and floors, 10 cents per bundle of 50, at The Star office. tf

F. L. BEACH CRITICALLY ILL

Suffering Pneumonia and Jaundice and in an Unconscious Condition at Tthe West Side Hospital in Scranton.

Fred L. Beach, son of Fred E. Beach, the retired D. & H. engineer and well known in this city, was reported last night to be in a critical condition at the West Side hospital in Scranton, Pa., suffering from a complication of diseases. Little encouragement was given the relatives here of his recovery and his brother-in-law, Reginald A. Covell, of 44 Dietz street, left on the sleeper this morning for Scranton to be of what assistance he might to the unfortunate young man.

According to the information forwarded to the family, Mr. Beach suffered an attack of the "flu," which was followed by pneumonia and jaundice, and since gatherings in each ear have developed. Walter H. Hickok, formerly of this city, now residing in Scranton, visited him at the hospital last night and he was informed that Mr. Beach was unconscious at the time and there was little hope of his recovery.

Mr. Beach had been engaged as manager with the Maxwell Brush company in Scranton, Pa., for several months, a position he was filling very satisfactorily. He is well remembered here as a former employe of the Corner bookstore, and later with the trolley company. He was a member of the Field Bakery company that was recruited here during the war.

The family will have the sympathy of many friends as the father has been ill and was advised that it was imprudent for him to attempt the trip. Mrs. Covell is suffering from a severe cold and the home here has been a near hospital for weeks.

It was stated that the Elks of Scranton have given him every attention and the best of medical skill.

Death of Normal Graduate.

Ilion, Feb. 23. — The death of Miss Edna Malloy, daughter of Mrs. Mary Malloy of 94 West North street, occurred Wednesday morning at 10 o'clock, after an illness of a month's duration of pneumonia. She was born in Ilion and had always resided here, and a host of friends are grieved at her death.

She was a graduate of the Ilion High school and of the Oneonta Normal and was a teacher in one of the Utica schools. It is particularly sad, as the mother has been ill for some time under the care of a trained nurse. She is survived by her mother, Mrs. Mary Malloy; one sister, Miss Anna Malloy of the Utica school faculty, and one brother, Edward Malloy, a student at Colgate university, and an aunt, Mrs. Frank Sullivan. Miss Malloy was of a sweet, lovable disposition, and was greatly loved by all who knew her.

Fine Home.

Seven-room house, nearly new, city water, toilet, bath, stationary range, electric lights, cement cellar bottom, immediate possession. Fred N. VanWie. advt 4t

For Sale.

New National cash register and complete equipment. Will sell at least $200 less than one of same style. Phone 152. advt 1w

1921 Studebaker light six demonstrator: Fine condition, guaranteed, $850. Francis Motor Sales company. advt 1t

Left to right—Captain Walter J. Reed of Scarsville, N. Y., Major John G. Thornell of Sidney, Iowa, and Captain D. L. Mabry of Tampa, Fla. three members of the crew of the ill-fated Roma. Reed was painfully injured, while Thornell and Mabry were killed. Mabry was in command of the Roma at the time of the accident. Thornell was a former commander and a veteran of dirigible flying.

Funeral of Miss Bertha Southworth.

Funeral services for the late Bertha M. Southworth were held yesterday afternoon and were largely attended. There was a short prayer service, conducted by Rev. Dr. B. M. Johns, at the home of her brother, Charles M. Southworth, 25 Center street, prior to services at 2 p. m. at the Chapin Memorial Universalist church. Rev. L. C. Nichols of Utica, her former pastor here, officiated at the church services and was assisted by Dr. Johns. Both pastors spoke feelingly of the sterling worth of the deceased and offered tender sympathy to the bereaved relatives. There was a profusion of flowers, including pieces from the Young People's society and the Sunday school of the Universalist church, the Letter Carriers, and the employes of Ronan's store. The body was placed in the vault at the Plains cemetery, the bearers being P. F. Gallagher, Matthew Newcomb, George Wood and Riley Westcott. Among those present from out of the city were Mr. and Mrs. Walter Joyce and Mr. and Mrs. Lewis Joyce of Rockdale, Mr and Mrs. M. Sines and Charles Phelps of Sidney, Mr. and Mrs. Gladstone of Franklin and Miss E. Chandler of Stamford.

For Sale.

Thirty acres, near this city, hard road, first class buildings, all improvements. Will trade for city property. Campbell Bros. advt 1t

Service, quality, satisfaction, is what you will get if you place your next order for coal with Elmer D. Boorn, 6 Market street. Phone 340. advt tf

LONG-TIME CITY RESIDENT.

Mrs. Aaron Moore Dies at Home of Brother in Laurens.

Amanda Carr, wife of the late Aaron Moore of this city, died Sunday, February 19, at the home of her brother, Frank Carr, on the Pool Brook road about two and a half miles from Laurens village. The funeral was held Sunday at Laurens and the body was placed in the vault at that place for later interment beside her husband in Oneonta.

Mrs. Moore was 84 years of age and had been an estimable resident of Oneonta for many years, her house at 41 Maple street being one of the first built in that section of the city. It was her home until about one year ago, when on account of failing health she went to reside with her brother at Laurens.

The deceased is survived by the brother above named and by several nephews and nieces.

STETSON HATS

Ask the man who ever wore one.
He will tell you all it's good qualities.

C. R. McCarthy Co., Inc.
FASHION PARK CLOTHIERS
ONEONTA, N. Y.

Most foods require milk in the making. Make them rich and good with Borden's EVAPORATED MILK

THE DURANT
$890 Factory
The first motor vehicle to bear the name of W. C. Durant under whose personal supervision more than two million cars have been built.
A. O. Ingerham Motor Car Co.
21 BROAD ST. ONEONTA, N. Y.

Fordson
TRADE MARK
Farm Tractor
$395 f. o. b. Detroit
This is the lowest price ever quoted on a Tractor.

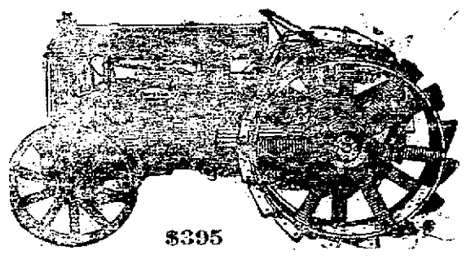

$395
Oneonta Sales Co.
R. J. WARREN
Market St. Authorized Ford Sales & Service Oneonta

BETTER CLOTHES AND A BIGGER MONEY'S WORTH

We tell you of our TREMENDOUS STOCK and surprise you with its vastness. We tell you of our WIDE VARIETIES and then show you more styles than you expected. We talk about our great value-giving, then we give you more for your money than you can possibly get elsewhere. We make mention of our DIVIDEND PAYMENT PLAN and then offer it to you on the easiest terms imaginable at no extra cost to you. We lead you to expect MORE FROM US than from any other store—then, we give you more than you expected.

OUR Clothes Will Do You Store Will Give You CREDIT

Dresses
Canton Crepe
$12.98
Tricotine $9.98
Others
Up to $27.50

Blouses
$3.98 to $5.98

Lovely New Hats You'll Like
At Prices You Will Not Mind Paying

Men's and Young Men's
Suits
$15.00 to $35.00

Boys Suits
Two Pairs Pants
$7.50 to $12.50

Womens and Misses' Coats and Wraps $14.98 to $27.50

SKIRTS
$4.98 to $9.50

MATHEWS STORE
236 MAIN STREET

Odd Trousers
$1.98 to $7.50

NEWSPAPER ARCHIVE®
NEWSPAPER ARCHIVE®

Classified Advertisements

ONE CENT A WORD

Classified advertisements will be inserted at the uniform price of one cent per word. Half price will be charged after the third insertion.

All classified advertisements to count as not less than 15 words and none taken for less than 25 cents.

STAR WANTS

Put advertisers in touch with more than 30,000 readers daily.

USE THE TELEPHONE

AND YOUR ORDERS WILL RECEIVE THE SAME ACCURATE ATTENTION AS IF YOU CALLED IN PERSON.

Call 216 and please state definitely how long you wish advertisements inserted.

No advertisements will be accepted to be continued until forbid.

TO RENT

FOR RENT—Seven room flat, gas lights, steam heat, telephone and bath. Address 45 Main street, Oneonta, N. Y.

FARM TO RENT— 107 acres; 10 young cows, fresh in March; All farming tools, hens, farm 1 1-2 miles from West Laurens on the hill. Ellis Reeve, Otego, N. Y. R. D. No. 3. Box 24. Bell phone 22-F-11.

TO RENT—Modern ten room house with barn and garage at 20 Draper street. Apply on premises. Phone 780-J.

FLAT TO RENT—To small family at 459 Main street.

TO RENT—Store with fixtures. Inquire 2 East street or phone 640-W.

FOR SALE

FOR SALE—Cheap. Ford speedster. Inquire 30 Valleyview street.

FOR SALE—Folding iron cot. $3.00. Inquire 9 1-2 Washington street.

NATIONAL CASH REGISTER for sale, registers from $.00 to 4c. Used about six months; in perfect working condition; looks like new; cost $140, will sell for $60. H. E. Lane, Walton, N. Y.

BROWN MARE FOR SALE—Ten years old, gentle and fearless. Liberal discount if sold before March 1. Write or phone Harrison Cossaboom, Morris, N. Y.

WOOD FOR SALE—L. S. Thayer, Phone 932-W.

$360 DOWN buys seven room house, all improvements, garage, central location. Price $3,600. 6 rooms, improvements, central, $3,000. Bungalow, East End, 3 extra lots, garage, $4,000. Bungalow, central, $4,250. One for $4,500. A dandy place, central, double garage, $5,500. 20 acre farm, fine buildings, 10 cows, a fine team, tools, etc, situated on state road near this city. About 20 acres of land at West End, $4,500. A. C. Lewis, 315 Main street, Phone 558-W.

FOR SALE— Child's willow stroller and safety gyage. Mrs. H. R. Walley, 81 West street. Phone 337-J-2.

FOR SALE—Large three-year-old bull. Good grade Holstein, mostly white. Lee H. Cummings, Worcester.

FOR SALE—In the village of Hartwick. Eight room house, barn, hen house; outbuildings nearly new; five acres of land. Will sell right. Jay C. Fuller, Hartwick, N. Y.

FOR SALE—Splendid little farm within city limits. All improvements. Call 337-W.

FOR SALE— In Davenport village. Ten room house, seven hard wood floors, toilet, bath, lavatory, stationary tubs, large verandas, wood-shed, cellar, furnace, range, henhouse and yard. Two apple and seven maple trees, garden, rhubarb, berry bushes. Herbert Davis, Fergusonville, N. Y.

FOR SALE—The garage now occupied by Dreyfus and Morgan at Delhi, N. Y. This garage is one of the largest in Delaware county and is absolutely fireproof. Call or address the owners. E. C. Dean, Delhi, N. Y.

FOR FRIDAY'S AUCTION—Feb. 24. Ten good acclimated horses weighing from 1,000 to 1,600 pounds, six good cows, one large brood sow, quantity of household furniture, consisting of two bedroom suits, dining room table and chairs, bedding, carpets sewing machine and other articles. Main street Auction Stables. H. W. Shelton, Oneonta, N. Y.

FOR SALE—Three family brick apartment house, all modern improvements, very best of condition, central location, on easy terms. Will pay for itself with the rents it will produce. We are offering it way below the present cost of construction. A home good enough for anyone and two good apartments to rent. Inquire at law office of Edson A. Hayward, 19 Elm street. Phone 307.

FOR SALE—Slab wood. B. S. Burnside. Phone 9-F-15.

FOR SALE—Ten tons June cut hay. W. H. Roberts, Davenport Center.

FOR SALE—One Red Cross kitchen range and one heating stove. Inquire of E. L. Richards, West Oneonta, N. Y.

FOR SALE—Eight room house, large lot, garage and henhouse; all improvements; in first class repair. Phone 1087-J or call at 132 Chestnut street.

HAY FOR SALE— 25 tons. Arnold W. Welker, Jr. R. D. No. 2, Box 27, Maryland, N. Y.

FOR SALE—Nice home on West side of E. & D. tracks, Davenport Center. If interested call and inspect, or address Box 67, Davenport Center, N. Y.

FOR SALE— Furniture, two bedroom suites, brass beds; library table and chairs Inquire 1 West End avenue. Phone 25o-J

FOR SALE—Two modern homes, just completed, West End. A. F. Germond, 369 Main street, Oneonta. Phone 885-W.

FOR SALE—Seal plush coat with genuine beaver colar and cuffs. Size 38. Inquire 5 High street. Phone 360-J.

FOR SALE—General store in a nearby town on state road, doing business of $30,000. Rent $20 per month. A big bargain. Would exchange for city property. Judd & Sherman, Oneonta and Otego, N. Y.

FOR SALE—Forty St. Lawrence county cows, black and white, a number bagging now. F. H. Bouton, 82 Dietz street.

FOR SALE—Double house at 38 and 40 Cliff street. Inquire of H. W. Lee at Star office

FOR SALE—Seven-acre chicken farm in nearby town; good buildings; great bargain. 87-acre farm, well located, good buildings, $3,500.00. Large list of good dairy farms at a bargain. Judd & Sherman, Oneonta and Otego. Phone 1036-J-2.

HOUSES FOR SALE—Modern, ten rooms and bath, large lot, central, owner leaving city, a very nice home, $6,000. New, seven rooms and bath bungalow, with improvements, garage, central, $4,600. Six rooms and bath cottage, improvements, central, $3,500. Seven rooms and bath bungalow, improvements, West End, $3,900. Eight rooms and bath, improvements, barn, chicken house, double lot, central, $6,000. Seven rooms and bath, Normal section, double lot, $3,000. Charles N. Murdock, 7 Ford avenue, Oneonta.

FEW BUNDLES OLD PAPERS for sale. 10c each, at The Star office.

FARMS FOR SALE

FOR SALE—50 acres, 10 acres wood lot, balance tillable; four cows, dandy pair horses, 90 hens, all personal property, for $4,000. 40 acres, 10 cows, good set of buildings, running water, hot water heat, light, hen house for 300 hens. Will be sold at sacrifice. 120 acres, 17 cows, two horses, all farming tools, good eight room house and barn, wagon house, hen house. Complete outfit for $5,500, $1,500 cash. 58 acres, 11 dandy Holstein cows, two horses, 100 hens, milking machine, electric lights, Bath room, furnace, hay loader, tedder, tractor, etc. $10,000. Will consider trade for city property on any of the above farms. Square Deal Farm Agency, 147 Main street.

ONE CENT A WORD

FOR SALE OR RENT—Farm, 247 acres, stone road, five miles South New Berlin, three Morris. Schoolhouse and cheese factory on farm. Cuts 125 tons hay, orchard, 45 acres woods. Sugar bush and equipment. Hen house accommodates 800 hens. Never failing running water at barn and house, cement tubs. Barn, modern, cement floor, cork brick. Star stanchions, Ross silo. Fine herd Holstein cows. Complete line of tools, Sharples Milker, blower and engine, tools for two teams. Sell with or without equipment. Porter Barkus and Chester T. Backus, owners, South New Berlin, New York.

FOR QUICK SALE—Chicken and truck farm, in one of the most pleasant locations in the village of Otego, fine buildings, all improvements, can be used as one or two family house. Barn and garage, large hen house. On account of poor health parties leaving town. Bargain if sold at once. Address box 187, Otego.

FOR SALE—Farm of 100 acres only two miles from Oneonta; running water, silo, good nine room house, fairly good barn, 20 head of stock and farming tools. Price $8,500, cash $2,500. Alfred Satch, 73 Clinton street, Oneonta Real Estate Agency. Phone 1181-W.

FOR SALE—Valley farm on trolley, 125 acres, 20 timber, running water, modern buildings, machinery, silo, milking machine, near village, span horses, 20 cows, fodder for 50. William Thorp, Sidney.

FARMS FOR SALE—225 acres; good location, nearly new house, large basement barn with running water, handy to school & creamery, $8,000, reasonable payment down. 132 acres; good house and barn, good state of cultivation, $3200; $1000 down 125 acres; good house, large barn, 20 head stock, team, 50 hens, 200 sap buckets, on contract, $4500 cash. Many others. Smith & Peaslee, 130 Main street.

FOR SALE—66 acre farm on the state road, 10 cows, 2 horses, 100 hens, running water to house and barn, price $5,800, $2,500 cash. 65 acres, all level, a dandy for $8,000. 225 acre farm within short distance of the city, 30 cows, and all of the farming tools, one of the best farms in Otsego county for $10,000. If you want a farm, I have them in all sizes. Will try and give you a deal that you will be pleased with. Square Deal Farm Agency.

FARMS FOR SALE—River farm, 175 acres, 55 timber, worth $2,500 on stump, first class buildings, running spring water, fine location, 20 Holstein cows, milking machine, etc., $9,500. 70 acres river bottom flat land, no stone, good buildings, barn 40x88, hennery for 1,000 hens, estimated 150,000 feet hemlock, one-fourth mile off macadam, one and one-half miles High school, $7,500. 50 acres, ten timber, good buildings, running water, hennery for 1,000, on macadam, $3,500. Seven acres, garden land, good buildings, on macadam, two cows, hay, tools, $1,800. 62 acres, 12 timber, good location, fair buildings, five cows, two yearlings, team, tools, crops, $3,150. 140 acres flat land, on macadam, good buildings, best location, 35 Holstein cows, team, tools, crops, etc. Other farms. Charles N. Murdock, 7 Ford avenue, Oneonta, N. Y.

WORK WANTED

I have taken over the trucking business of C. D. Barranger and am prepared to do all kind of trucking. Call Windsor hotel 696-J or 35. Team work 90 cents per hour. Orrin Constable.

WANTED—Position. By experienced clerk, in ice cream, candy or dry goods store. Mrs. Edith Gabrie, 6 Lewis avenue. Phone 474-J.

WANTED—Married man wishes work in city or on farm. Experienced farm hand. Inquire 473 Main street.

WORK WANTED— Paper hanging and painting by E. A. Edwards. Phone 268-J-2.

PIANO LESSONS—Given reasonably. Beginners a specialty. Call 237-W for particulars. Satisfaction guaranteed.

WANTED — Painting and paperhanging. A. W. Loudon. Phone 1-F-23.

FAMILY WASHING—and ironing done at 34 Cherry street. Phone 261-W-2.

FRANCIS L. SCULLEY, real estate specialist, by appointment. 55 1-2 Pine street, Binghamton, N. Y.

FURNITURE UPHOLSTERING — Repairing and refinishing. Decker Furniture Co. Cor. Main and Elm streets. Phone 162.

TRY the Oneonta Decorating company if it's painting and paperhanging. Phone 638-W. G. Micco, manager.

PAINTING OR PAPERHANGING — By hour or contract. Call 2 Harrison avenue. Phone 810-M.

FOR BAGGAGE TRANSFER and drawing ashes, also trucking of all kinds, call H. Bolles. 1008-J2.

WANTED—First class painting to do. Prices right. VanWoert & Thayer. Phone 833-J.

WANTED — Pictures to frame. Ward's Art shop, 149 Main street.

LOST AND FOUND

LOST —Automobile chain, 35X5. Notify R. J. Torrey.

LOST—Between Maryland and Oneonta, one 6 inch screw cover for gasoline truck. Finder notify Deyo Oil Co., Inc.

LOST—Bay horsehide fur robe. Taken from car in front of Oneonta theatre. Finder kindly notify D. W. Reeves, Otego. Reward.

LOST—Between West Laurens and Laurens on the Morris road, a tire and rim, size 32 by 4. Phone 10-F-2.

LOST—Black and white hound in vicinity of North Franklin. Reward. Notify Van Brauner, 2 Broad street, Oneonta.

ROOMS WANTED

WANTED—To rent. Flat or small house in Oneonta, between now and May first. Address X. Star.

WANTED— Unfurnished rooms for house keeping. Address "Box 1,000," care Star.

WANTED—A four or five room flat, centrally located, about April 1st. Address X. Y. Z. care Star.

SOUTHERN NEW YORK RAILWAY

Cars due to leave waiting room daily for Herkimer, New York Central and New York State connections to Utica as follows:

Leave Oneonta	Arrive Herkimer	Arrive Utica
8:05 a. m.	12:08 p. m.	1:00 p. m.
11:40 a. m.	3:38 p. m.	4:00 p. m.
2:10 p. m.	5:03 p. m.	6:00 p. m.
5:25 p. m.	8:39 p. m.	9:00 p. m.

Cars connect at Mohawk with following cars from Utica:

Leave Utica	Leave Herkimer	Arrive Oneonta
7:00 a. m.	8:00 a. m.	11:04 a. m.
10:00 a. m.	10:47 a. m.	1:50 p. m.
12:00 m.	1:00 p. m.	4:20 p. m.
3:00 p. m.	3:40 p. m.	6:35 p. m.
	Sundays Only	
7:30 p. m.	8:15 p. m.	10:51 p. m.

Fare—Oneonta to Utica, $3.03.

Special car leaves Oneonta at 5:35 a. m. connecting at Hartwick with Train 7 for Herkimer arriving at Herkimer at 9:20 a. m., and at Cooperstown at 7:55 a. m.

TIME TABLE OF ULSTER & DELAWARE R. R.

Effective October 23rd, 1921.

Trains are due to leave Oneonta as follows: 7:10 a. m. daily except Sunday; 1:30 p. m. daily. Trains are due to arrive as follows: 11:50 a. m. daily; 6:27 p. m. daily except Sunday.

ONE CENT A WORD

HELP WANTED

GOOD FARM HAND WANTED—One who understands all farm work; steady; married or single. State wages and age. Ellsworth Tuttle, Delhi.

WANTED— Woman to work in bakery kitchen. Inquire Becker's Bakery.

WANTED— Girl or woman for general housework. Inquire 8 Taft avenue. Phone 867-J.

WANTED—A steady, reliable man to work on farm. John Slade, South Side, Oneonta, N. Y.

WANTED—Married man to work on farm. Wife to help milk, preferred. Home furnished. April 1st or before or good tenant. L. D. Jackson, Wells Bridge.

WANTED—Capable woman as cook. Apply at Fox Memorial hospital.

WANTED—Reliable man on farm at once, $35.00 month. L. Youngs, Otego, R. 4, N. Y.

WANTED—Man and wife to work on farm by the season; also man for sugar making. F. W. Hanford, East Meredith.

WANTED—A single man on farm. Must be good milker and teamster. Steady job. Give wages expected and references in first letter. S. Mathis, Meridale, N. Y.

WANTED—Good, reliable man to represent the life department of the Aetna Life Insurance company of Hartford, Conn., one of the oldest old line companies writing both participating and non-participating insurance, with all new features. Attractive contract made with the right party. Apply W. S. Roberts, Mgr., 90 State street, Albany, N. Y.

SALESMAN to cover local territory selling dealers. Guaranteed salary of $100.00 week for right man. The Commercial Radium Co., Fifth avenue Bldg., New York.

WANTED—Log cutters to work by the thousand. Good prices and good timber. C. Crossley, Lore, Box 1146, Grand Gorge, N. Y.

WANTED—Man or lady living in Oneonta to take orders for Non-Equal hosiery direct from factory. A wonderful opportunity for hustler. Write or call C. A. Rowe, Specialty Agency, Johnson City, N. Y. 253 Main street.

WANTED—Married man with no children to work on farm. Roland Dibble, Hobart, N. Y.

FURNISHED ROOMS

THREE FURNISHED ROOMS—All improvements. Call at 79 Ford avenue or phone 310-J. No children.

LARGE DESIRABLE ROOM—For rent on Main street. Phone 367-J.

TO RENT — Furnished rooms for light housekeeping. 89 Elm street.

A FURNISHED ROOM to rent with all improvements at 49 Academy street. Call at 47 Academy street or phone 978-J.

FOR RENT— Furnished rooms for light house keeping. Handy for railroad man. Phone 923-R.

FURNISHED ROOM—To rent at 306 Main street. Phone 471-R.

TO RENT—Large furnished room. $3.00 All improvements. 27 Grand street.

TO RENT— Large furnished front room with use of bath. Inquire 99 Chestnut street.

DESIRABLE furnished room, 19 Elm street.

FURNISHED ROOMS—Front sitting room and adjoining bedroom with use of kitchen, also light housekeeping rooms. Inquire of Mrs. Smith, over Miller-Strong Drug store.

TO RENT—Furnished rooms at 32 Chestnut street.

BOARDERS WANTED.

WANTED—Boarders and roomers at 6 High street.

WANTED—Table boarders and roomers at the Wilson house.

CALL 429-W for room and board at $7 per week.

WE CAN ACCOMMODATE — Gentlemen with room and board. 34 Cherry street. Phone 261-W-2.

WANTED—Roomers and boarders. Room and board $8.00. Rooms alone $2.50. 95½ Main street.

BOARDERS WANTED—At 22 Dietz street. Gentlemen preferred.

MISCELLANEOUS

WANTED—Potatoes wanted at 49 Main street. Any quantity. M. Hamm.

SECOND HAND—Incubator wanted. Must be cheap and in good condition. A. J. Relyea, Oneonta, N. Y.

WANTED—A good bull for service, about two years old. S. A. Stronigan, West Kortright, N. Y.

WANT TO RENT—Hotel or restaurant doing good business. Harvey Grover, Mt. Upton, N. Y.

WANTED— Second hand steel rowboat. Must be in good condition. Oneonta Water Works Co.

CUSTOM HATCHING—Accepted from Feb. 10 to April 1 at $4.00 per 150 eggs. Baby Chick catalogue ready Feb. 25. L. E. Ingoldsby, Cooperstown, N. Y.

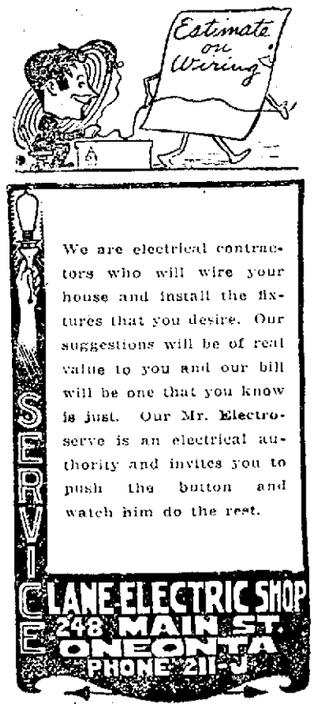

Advertising--
THE RIGHT KIND
Pays

MOST POPULOUS URBAN CENTERS

New York, Chicago and Philadelphia in Lead.

CITY LIMIT CAUSE OF MIX-UP

Boston District is Fourth, While Boston City is Seventh; Detroit Political Division Ranks Fourth, but Metropolitan District Takes Sixth Position—Pittsburgh Also Suffers in Rank in Comparison of Population of Cities.

What are the five most populous "urban communities" in the United States?

The question sounds stilted, a bulletin from the National Geographic society admits, but the term refers, it is explained, to something entirely different from "the five largest cities." For some purposes it is more useful to know where the greatest numbers of city dwellers are gathered together than to know how many live inside arbitrary political divisions. Continuing, the bulletin says:

"If the term 'cities' is used loosely, the United States is in the strange position of having two that rank fourth and two that are fifth in size, although these communities are of different magnitude. The mix-up is due to that artificial thing, the city limit. People in establishing their homes have shown a fine disregard for these lines—except as prompted by considerations of taxation—and have built on either side and even astride them. There are many places where city boundary lines run directly through blocks or along busy streets, leaving outside regions as populous or more populous than those included. Yet when 'the population of the city' is being ascertained, only the noses inside the imaginary line are counted.

"To clear up the difficulty and bring out the really important fact—where the greatest concentrations of city-dwelling populations are to be found, the United States census has gathered statistics not only for city political divisions but also for 'metropolitan districts.' These latter include the entire urban communities made up of the big cities inside their political lines and also the city districts drawn closely around them, though outside the arbitrary boundaries. The figures obtained for these population units strikingly alter the rank of the cities.

Boston and Detroit.

"The first three places are held by New York, Chicago and Philadelphia under both systems of enumeration. But while Boston, the political division, ranks seventh and Detroit fourth, the Boston metropolitan district jumps to fourth place and the Detroit metropolitan district takes the sixth position. The population figures show that within a rough 'circle' drawn from the center of Boston with a radius of between ten and fifteen miles, there are in thickly-settled communities 1,772,254 inhabitants.

"In a similar 'circle' drawn around Detroit in United States territory, there are 1,165,153 inhabitants. If the entire population of Wayne county in which Detroit is situated were counted in the Detroit district, and if the populations of the four counties grouped around Wayne county were added, the population would still be less than 1,400,000, though the average radius would then be increased to nearly 30 miles. The increase of the radius around Boston to 25 to 30 miles would bring into the district between 2,000,000 and 2,500,000 inhabitants, for the eastern end of Massachusetts is one of the most thickly-populated regions in the United States.

Pittsburgh District Fifth.

"Like Boston, Pittsburgh suffers in a comparison of the population of cities by the fact that the official city boundaries inclose a relatively small area, while immediately outside are numerous populous regions. When the figures for the Pittsburgh metropolitan district are used instead of the figures for the political division, Pittsburgh rises from ninth to fifth place among the urban communities of the United States. Its metropolitan district has a population of 1,207,504, but within the imaginary lines or the city boundaries are less than half that number of inhabitants.

"The magnitude of the omissions of urban territory and populations from some of the cities in thickly-settled portions of the country are brought out by canvasses of the sizable cities and towns, left to be separately organized, which cluster just outside the city limits. Within ten to fifteen miles of Boston are three cities with populations between 90,000 and 110,000; six cities of between 40,000 and 90,000; 12 cities and towns of between 15,000 and 40,000; eight of between 10,000 and 15,000, and a large number of communities under 10,000 population. Pittsburgh's metropolitan district contains in addition to Pittsburgh itself 11 communities with populations ranging from 10,000 to 50,000, and 31 with populations between 5,000 and 10,000. Within the Detroit metropolitan district not included in the Detroit city limits are three towns and villages with populations between 10,000 and 50,000, and three numbering between 5,000 and 10,000 inhabitants."

Had Figured It Out.

The Lawyer—You're asking pretty stiff alimony merely because your husband neglected you for his business. Think he can dig it up?

The Client—Of course he can. By attending to business he's made money and by neglecting me he's saved it.

Lines to be Remembered.

Education is a better safeguard of liberty than a standing army. If we retrench the wages of the schoolmaster, we must raise those of the drill sergeant.—Edward Everett.

A SONG FOR EACH STATE

Miss Chrissie Anderson of Washington, D. C., has a hobby, namely, the collecting of state songs. She numbers in her collection songs from nearly every state in the Union. She has written the governor of each state requesting him to forward to her a copy of the state song, and in such cases where the state is songless, has made suggestions and efforts to have some melody adopted.

ADVICE WELL WORTH TAKING

No Doubt Driver of Car Realized Afterward That His Sarcasm Really Was Wasted.

A big passenger car was a victim of the sleet in Central avenue. The driver tried valiantly to keep it in the middle of the street, but one hind wheel slipped over a little, the driver tried to stop the "boat," the rear wheel slid along the car track—well, auto drivers know the rest.

When the car stopped sliding its two rear wheels rested against the curb and its two front ones were on the car track. Then ensued much speeding up of the engine and much whizzing of rear wheels, but no forward movement.

"What's the matter; trying to get away from the curb?" a bystander asked.

"Oh, no. I'm polishing the pavement so the kids can have some fun!" sarcastically exclaimed the driver of the car.

"Well, if you'll just cut that engine down and slip her out of high into low, I'll give you a little shove and you'll walk right away from the curb," the interloper said.

The advice was followed, the wheels ceased their mad whirl and the car, under the gentle urge of the bystander, moved away.—Indianapolis News.

From Messenger to General.

General Pellegrin, who has just been appointed to the command of the thirteenth division of French infantry, with headquarters at Langres, is a living proof of the possibility of rising by unaided effort, which Napoleon crystallized into the saying that every French soldier carried a marshal's baton in his haversack.

General Pellegrin, whose parents were in very poor circumstances, began life as a telegraph messenger at Marseilles. He scraped and saved so as to be able to buy books, which he studied at night after his day's work for the postoffice was finished. He took his baccalaurente, got into the military college at Saint-Cyr, obtained his commission with flying colors and passed the Ecole de Guerre, or staff college. He took part in the operations in Morocco in 1907, was badly wounded at the battle of the Marne, and afterwards returned to Morocco, where he became one of Marshal Lyautey's most valued assistants.

Umbrella Sign of Married Man.

You can tell a married man by the umbrella he checks, asserts the young capitalist who presides over the cloakroom of a family restaurant. If he has two weather sticks, one a heavy, cheap affair, that was purchased with the idea of being soon lost, and the other of finer material, it's a sure bet that he's married.

According to this psychologist, married folks when they start out in the rain each carries his own umbrella so they can have the minimum of inconvenience and retain a maximum of dryness. In the prenuptial times the mate of the species would never hear of the woman battling the winds alone. He would carry the umbrella over her and get wet himself. But they're married now, and that makes a difference.

This will fix my cold

I ALWAYS keep Dr. King's New Discovery handy. It breaks up hard, stubborn colds and stops the paroxysms of coughing. No harmful drugs, but just good medicine. All druggists, 60c.

Dr. King's New Discovery
For Colds and Coughs

Stubborn Bowels Tamed. Leaving the bowels unmoved results in health destruction. Let the gently stimulating Dr. King's Pills bring to you a regular, normal bowel functioning. 25 cents. All druggists.

PROMPT! WON'T GRIPE
Dr. King's Pills

Ford
THE UNIVERSAL CAR

$580
F. O. B. Detroit

Fully equipped with electric starter, demountable rims, extra rim, and non-skid tires all around.

For Busy People

FIVE Hundred and Eighty Dollars—Can you conceive of such a low price for such a high class enclosed car? The Ford Coupe has always been a popular car for the man or woman keeping appointments, whether social, business or professional, because it is always ready for use and gets there on time with comfort and convenience to its occupants. It is even more popular now at the new price of $580.00.

Order today for reasonably prompt delivery. Terms if desired.

Oneonta Sales Co.
Authorized Ford Sales & Service
Market Street Oneonta

The United States is the Richest Land in all the World

¶ Uncle Sam is a very rich gentleman, indeed. He owes no foreign power—on the contrary, they all owe him large sums. Some have not been able to pay even the interest on the loan.

¶ European and South American bond issues now read: "Payable in U. S. Gold Coin"—that is, in dollars—not pounds or francs.

¶ Every newspaper has told the story of Uncle Sam's fabulous wealth; every financial writer has written all about it and every financial expert has counted the dollars.

And Yet--

Every County has it's "poor farm."
Every city has its charity fund and its orphanages.

WHY?

H. BERNARD
District Manager The Mutual Life Insurance Co. of New York
SCHENEVUS, . . . NEW YORK

The Law's Way May Not Be Your Way

YOU CAN MAKE THIS BANK THE EXECUTOR OF YOUR WILL knowing that your instructions will be carefully adhered to and that Your Estate will be economically administered and its interests legally safeguarded. YOUR OWN ATTORNEY can act for us in all legal matters pertaining to the Estate.

Wills may be left in our custody without charge.

YOU CAN LEAVE YOUR SECURITIES WITH US IN TRUST and income will be sent to you or to whom you designate regularly.

INTEREST COMPOUNDED QUARTERLY AT THE RATE OF FOUR PER CENT.

SAFE DEPOSIT BOXES at reasonable rentals, contents insured.

INFORMATION in relation to securities suitable for Investment always available.

Write or call on us at any time.

THE FIRST NATIONAL BANK OF COOPERSTOWN, N. Y.

Capital $150,000 — With Trust Powers Established 1830 — Surplus $100,000

Resources over $2,500,000

George H. White, President. Frank Hale, Cashier.
Charles A. Scott, Vice President. John F. Moakler, Ass't Cashier.
George H. White, L. Averall Carter, Frank Hale, John F. Moakler, Trust Officers.

Central New York Bus Lines

Timetable No. 15. Effective Jan. 16, 1922.

Southbound—Read Up: Sundays A. M.	Sundays P. M.	Week Days A. M.	Week Days P. M.	STATIONS	Northbound—Read Down: Week Days A. M.	Week Days P. M.	Week Days P. M.	Sundays A. M.	Sundays P. M.
9:45	6:15	8:00	9:20	ONEONTA CITY LINE	9:20	4:00	5:00	9:35	6:35
8:45	5:35	7:10	9:05	COLLIERS	9:45	4:20	5:20	9:50	6:50
8:30	5:20	7:25	8:55	MILFORD CENTER	9:55	4:30	5:30	10:00	7:00
8:25	5:05	7:30	8:50	PORTLANDVILLE	10:00	4:35	5:35	10:05	7:05
8:05	5:20	7:00	8:30	MILFORD	10:15	4:55	5:55	10:20	7:20
7:50	5:05		8:15	HARTWICK SEMINARY	10:30		6:10	10:35	7:35
7:45	5:00		8:10	INDIAN	10:35		6:15	10:40	7:40
7:20	4:45		8:00	COOPERSTOWN	10:45		6:30	10:50	7:50

Three minute stops at Milford on all trips. Buses Stop Anywhere on Signal.

Discount on School and Season Tickets. Minimum fare 10 cents. For Rates on Special Trips, Apply to Driver. Children Occupying Seats will be Charged.

NEWSPAPERARCHIVE®
NEWSPAPERARCHIVE®

Horrors of Wood Alcohol; Few Recover From Poison

MR. AND MRS. EUGENE FINKLE AND THEIR CHILD

(By NEA Service)

Hoboken, N. J., Feb. 23. — There was wood alcohol in the whiskey Eugene Finkle drank. He took one drink. Now he is groping in blindness.

Finkle is 27. As a marine engineer he supported his wife, his mother and his two-year-old son, Gene jr.

"I'll have to start nursing again now to keep the house going," said Mrs. Finkle, who formerly was a graduate nurse.

Finkle sits all day in a big armchair, his hands dropping idly in his lap. Or he holds his small son, running his hand tenderly over the child's face.

When Mrs. Finkle has time from her household work, she reads to him.

Finkle's thoughts are chiefly of what the doctors say. There is a slight ray of hope, they tell him; he may see again—perhaps just a little, with very strong glasses.

"We had been out for a walk," Finkle said, his lips tightening, "and on the way back I stopped for a drink—one drink. I felt all right until that night, when I awakened with intense pain."

The next day he was very ill, but he went to work. That evening the doctor came and said Finkle had been poisoned.

"That night I thought of blindness," Mrs. Finkle said. "The first thing Gene said to me in the morning was: 'I'm blind, Louise! What will I do?'"

Mrs. Finkle's voice was emotionless, as if numbed. "What could I say? It was the thing I had feared—and I was dumb. Gene blind ....Baby only two years old....home to keep!

"'Gene blind!' I kept repeating, and I would look into the room where he sat, his hands dropping listlessly from the arms of his chair, helpless and staring."

Kinkle sat like that now as she talked, his face like a stone carving.

"Always we have done our Saturday shopping together," his wife said, "It is so strange now. I have to lead Gene .... Baby tugging at my hand on one side and Gene on the other."

By Dr. Menas S. Gregory.

Director of Psychopathic and Alcoholic Service, Bellevue Hospital.

New York, Feb. 23. — I have seen men die of wood alcohol poisoning. It is a frightful death.

Even when it is diluted as an ingredient — mistaken for grain alcohol —in liquids sold as whiskey, wood alcohol is a very terrible poison.

A drink of wood alcohol brings internal hemorrhages, blindness, convulsions, delirium—and usually death.

Hemorrhages occur in the brain and in other parts of the body. Wood alcohol acts on the blood vessels, especially the small ones. The capillaries burst.

That is what causes blindness. The tiny arteries of the retina are ruptured, destroying the sight.

Very few recover from wood alcohol poisoning. It does not depend so much on the amount taken, for one person may be able to stand more than another, as it does on whether the poison acts on blood vessels in fatal spots.

Action of the poison, however, depends on the amount taken. Usually symptoms appear within four or five hours.

When the victim comes out of his coma and stupor he has violent convulsions. In his delirium he acquires prodigious strength and to prevent injury to himself or others he frequently has to be tied down.

Delirium tremens is an entirely different thing — a mild thing compared to the convulsions and delirium of wood alcohol poisoning. The victim is too sick to have hallucinations.

A man blinded by wood alcohol poisoning does not usually recover his sight even if he, a fortunate exception, does not die. Sometimes the brain is affected permanently.

Government.

Government does not wholly reside beneath gilded domes and in marble halls. It has place in every home in the land, whether palace or college. It begins and ends in citizens, even the humblest. Like the foundation, government will not rise higher than its source.—Grit.

"Catsup."

Catsup is a word derived from the name of an East Indian pickle. The term was first applied to the boiled spiced juice from salted mushrooms, but is now freely used for various sauces which consist of the pulp—boiled, strained and seasoned—of tomatoes, green walnuts, etc.

Way to Hold the Cook.

Knicker—"How in the name of the seven wonders of the world do you manage to hang on so long to the same cook?" Bocker—"She's a golf fiend, and my wife and she play every day to see whose day off it is."—Houston Post.

This Little Universe.

John Bray, a member of the Astronomical Society of France, after careful calculation, declares that our universe—relatively microscopic as it is—measures from edge to edge the unimaginable distance of 5,869,713,600,000,000,000 miles.

KEMP'S BALSAM
For that COUGH

DELAWARE COUNTY NEWS

(Concluded from Page Three.)

poisoning in her arm, is much improved. — Wilber Aldrich is gaining slowly from his illness of pneumonia. — Born, to Mr. and Mrs. Norberg, on February 22, a son.

Surrogate's Court Proceedings.

Delhi, Feb. 23. — Following are the proceedings in surrogate's court here before Judge McNaught on Tuesday last:

Estate of Charles Delaney, late of Walton. Will admitted to probate and letters testamentary issued to Effie Delaney. Estimate $2,000 real and $100 personal, all of which is willed to Effie Delaney, wife.

Estate of William Reed, late of Andes. Will admitted to probate and letters testamentary issued to Salonia Reed. Estimate $9,500 personal, all of which is willed to wife, Salonia Reed.

Estate of Mary K. Strangeway, late of Middletown. Will admitted to probate and letters testamentary issued to Isabella Tuttle. Estimate $1,000 real and $8,[illegible] personal. To Margaret Thomson, sister, is willed $500; to Isabella Tuttle, $200; Mary Fyffe, niece, $100; Mary McDougal, $100; Simon Singer, $500; Elizabeth Dickson, Nancy Fyffe and Belle M. Shackelton sisters, equal shares of residue.

Estate of Mary D. Johnson, late of Hancock. Letters of administration issued to Leon C. and Carrie L. Johnson, $1,000 personal. Four daughters and two sons the heirs.

Estate of Charles Muir, late of Andes. Decree discharging Walter J. Lunn and Margaret Muir Close as administrators.

Estate of Julia L. Potter late of Sidney. Decree discharging Albert Bedell as administrator.

DELHI DAY BY DAY.

Delhi, Feb. 23.—At Jasper Valentine's sale Wednesday, cows averaged $87.50. One two-year-old heifer brought $112. Hay sold at $20 per ton.—A son, Wilbur Scott Oles Jr. arrived today at the home of his maternal grandmother, Mrs. Mary Gladstone. The parents of the boy are Mr. and Mrs. Wilbur Oles.— Mrs F. W. Youmans who has been very ill, the past two or three weeks with sciatica, has begun to improve. Mrs. Youmans, who is one of our leading soprano soloists, has been greatly missed from church and other gatherings where music is a feature.—George M. Johnson has taken a position at Franklin with the Franklin Dairy company and has begun his work.—Mrs. George Hawkins started this morning for Indiana, Pa., to visit her daughter, Miss Gertrude, who is teaching there.

Ira Sweet, practical bonesetter, at the Windsor, Oneonta, Mar. 6. Carter hotel, Norwich, Mar. 9. Advt. tf.

Nothing is so good on a wintry afternoon as a steaming cup of Biwa tea. Try it and see. Advt. 6t.

Fine job printing at the Herald office.

UNABLE TO RECOGNIZE TUNES

Many People of Commanding Ability Have Admittedly Lacked Appreciation of Music.

Lord Brickenhead, lord high chancellor (better known in America some years ago as "Freddy" Smith), confessed at a public dinner recently that he recognized the tune of "God Save the King" only because people stand up when it was being played.

Some other famous people had an equally poor ear for music—one, the Empress Eugenie. Dr. Ethel Smyth, who for 30 years was a neighbor of the empress during her English exile at Farnboro and was constantly in her company, says she was totally devoid of musical instinct. Once when a local band struck up "Partant pour la Syrie" in her honor the empress mistook it for "God Save the King."

Sir Walter Scott was equally impervious to music, though many passages in his writings imply that he liked and understood it. "In music," he told Lord Melbourne, "I don't know high from low."

Swinburne's lack of musical ear was a byword among his acquaintances. Edmund Gosse describes a practical joke "played on Swinburne, which made me indignant at the time but which now seems innocent enough and not without interest. A lady, having taken the rest of the company into her confidence, told Swinburne that she would render on the piano a very ancient Florentine ritornello just discovered. She then played 'Three Blind Mice' and Swinburne was enchanted. He found that it reflected to perfection all the cruel beauty of the Medicis—which perhaps it does."—London Mail.

Costly Stockings Cause Divorce.

Chicago.—Because he refused to pay $3.50 for a pair of stockings for his wife, Albert Larson has been divorced. The couple had been married 17 years.

GETTING RID OF A STUBBORN COUGH IS CHILD'S PLAY NOW

Make the Medicine Yourself at Home It's Cheap—but You Can't Beat It.

If you want to take care of that bad, hang on cough and do it in a few hours, better get one ounce of Parmint (double strength) and mix a half pint at home.

You can do this in two minutes by adding a little sugar and enough water to fill a half pint bottle.

You'll travel the world over before you get a medicine that will act so surely and quickly on the mucous membrane of the nose and throat. It halts the inflammation, the tickling sensation stops with the first spoonful, the heavy breathing goes and clean membrane, free from irritation and mucus follows.

For Catarrhal conditions such as mucus droppings, clogged nostrils and watery eyes, it won't disappoint—ask for Parmint (double strength). Speak plainly so that the druggist will know exactly what you want. advt.

The NEW EDISON

Perfected by Mr. Edison at a cost of $3,000,000

The only phonograph which sustains the test of direct comparison with living artists

FIRST with Broadway Hits

Yours for $ _____

Fill in your own first payment

You know that, down in your heart, you'll never be satisfied with any phonograph but the marvelous New Edison. So, why even consider an ordinary phonograph? Especially, when "this week's spending margin" will put a New Edison in your home.

Come in and name your own first payment. You may budget the balance any way you wish. The only "if" to this remarkable offer is that your initial deposit be sufficient of course, to indicate good faith.

Look into our Budget Plan today. Come in or phone.

M. C. DALES
230 Main St.

Try a Classified "Ad" in The Star—They Produce Results

ANNOUNCING

OUR NEW PRODUCT

Klipsockie Klub Table Syrup
TRADE MARK REGISTERED

A Combination of PURE Vegetable Materials With Pure Cane Sugar Producing a Perfect Delicately Flavored Syrup

If You Like Maple Syrup YOU WILL LIKE Klipsockie Klub Table Syrup

ORDER A BOTTLE TODAY
ON SALE AT ALL GOOD GROCERS

Manufactured and Guaranteed By
ONEONTA BOTTLING WORKS
7 Lewis Street Oneonta, N. Y.

NewspaperARCHIVE® NewspaperARCHIVE®